

Certificate of Survey for:  
**CASS COUNTY LAND DEPARTMENT**  
 Lots 11-12, Block 7, Plat of BENA  
 SE 1/4 of the SE 1/4, Sec. 27, Township 145 North, Range 28 West.

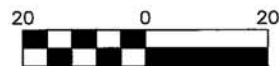

The South line of Block 7 is  
 is assigned a bearing of N 89°20'12" E  
 based on Cass County North Zone coordinates.



Scale: 1 inch = 20 feet

- denotes iron monument found
- denotes 1.25" iron pipe marked RLS 21367

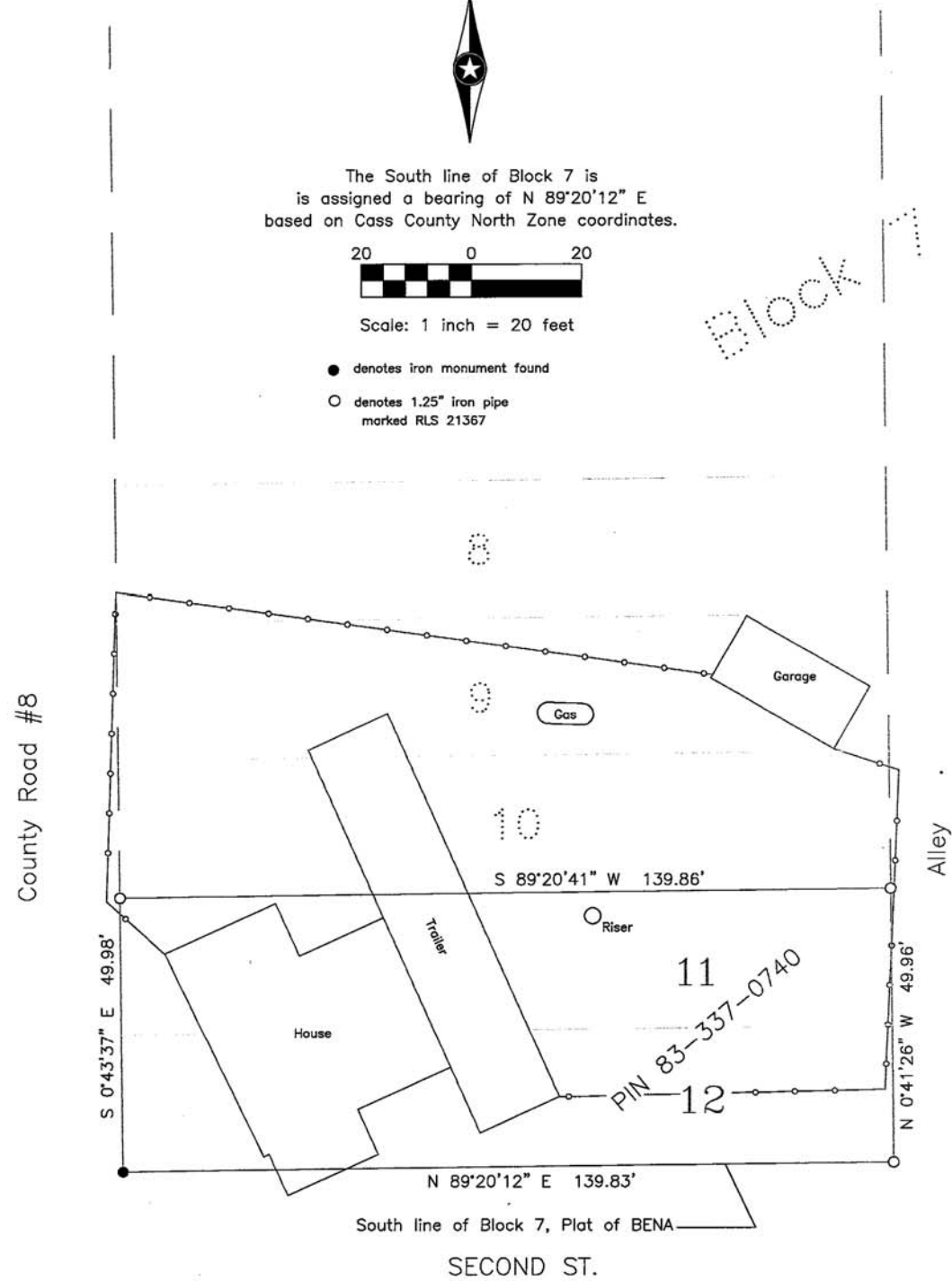

CASS COUNTY SURVEYOR  
 8045 County Road 12 NW  
 Walker, MN 56484  
 (218)547-7129

I HEREBY CERTIFY THAT THIS SURVEY, PLAN OR  
 REPORT WAS PREPARED BY ME OR UNDER MY DIRECT  
 SUPERVISION AND THAT I AM A DULY LICENSED  
 LAND SURVEYOR UNDER THE LAWS OF THE STATE OF  
 MINNESOTA.

*Terry L. Freeman*  
 Terry L. Freeman, MN LIC. NO. 21367 DATE 12/20/17