

# CERTIFICATE OF SURVEY

LOTS 5 & 6, TRADING POST BAY,  
SECTION 7, TOWNSHIP 142 NORTH, RANGE 30 WEST,  
CASS COUNTY, MINNESOTA

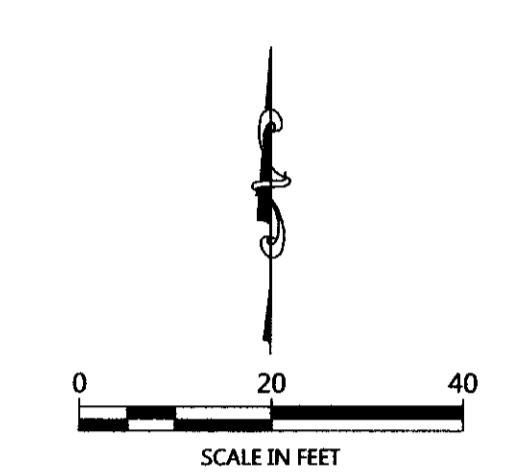
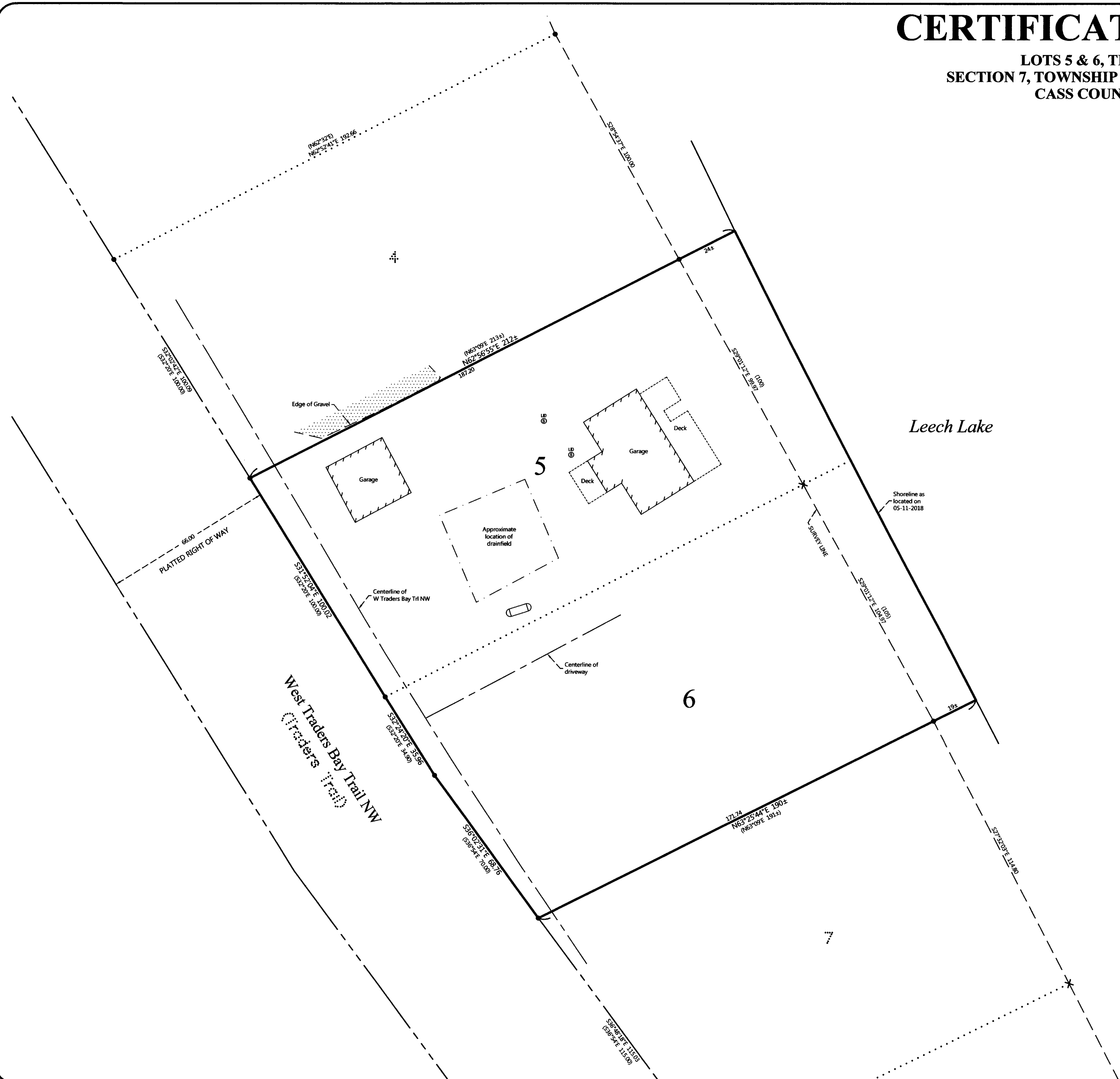

ORIENTATION OF THIS BEARING SYSTEM IS BASED ON THE MINNESOTA COUNTY COORDINATE SYSTEM, (CASS COUNTY NORTH ZONE).

- LEGEND**
- DENOTES IRON MONUMENT SET & MARKED BY LICENSE NO. 21367
  - DENOTES MONUMENT FOUND
  - × DENOTES CALCULATED POSITION
  - (123.45) DENOTES PLAT AND/OR DEEDED MEASURE
  - DENOTES EXISTING LP TANK
  - ⊙ DENOTES EXISTING SEPTIC TANK LID
  - DENOTES EDGE OF EXISTING GRAVEL

- NOTES:**
1. Zoning for subject tract = 45-475-0010 & 45-475-0020.
  2. Parcel ID for subject tract = Shoreland Residential.
  3. Wetlands and improvements, other than those shown on this certificate, may exist that were not located during this survey.
  4. All lines marked with flagging are only an approximation of the true boundary lines and are not to be used as an exact boundary location. Flagged lines should not be used for the establishment of improvements. To mark true boundary lines, additional monumentation would be required.
  5. This survey reflects the located shoreline at the time of this survey, not the Ordinary High Water Elevation (OHWE).
  6. Northern Engineering and Consulting, Inc. was not given nor has conducted a current title search for the subject property. Therefore the information contained in a title search may or may not be accurately shown on this certificate.

| REVISIONS: | NO. | DATE | DESCRIPTION | BY |
|------------|-----|------|-------------|----|
|            |     |      |             |    |
|            |     |      |             |    |
|            |     |      |             |    |
|            |     |      |             |    |
|            |     |      |             |    |
|            |     |      |             |    |
|            |     |      |             |    |
|            |     |      |             |    |
|            |     |      |             |    |

I HEREBY CERTIFY THAT THIS SURVEY PLAN OR REPORT WAS PREPARED BY ME OR UNDER MY DIRECT SUPERVISION AND THAT I AM A DULY LICENSED LAND SURVEYOR UNDER THE LAWS OF THE STATE OF MINNESOTA.

*Terry L. Freeman*  
TERRY L. FREEMAN  
5/18/18  
LIC. NO. 21367



CERTIFICATE OF SURVEY  
John Lasser  
5599 Royal Oaks Dr.  
Shoreview, MN 55126

JOB NO. 18-072  
DATE: 05-18-2018  
SHEET NO.  
1 OF 1