

Certificate of Survey for: CASS COUNTY LAND DEPARTMENT

SE 1/4 of the SE 1/4 Sec. 20, Twp. 140 N., Rge. 31 W.

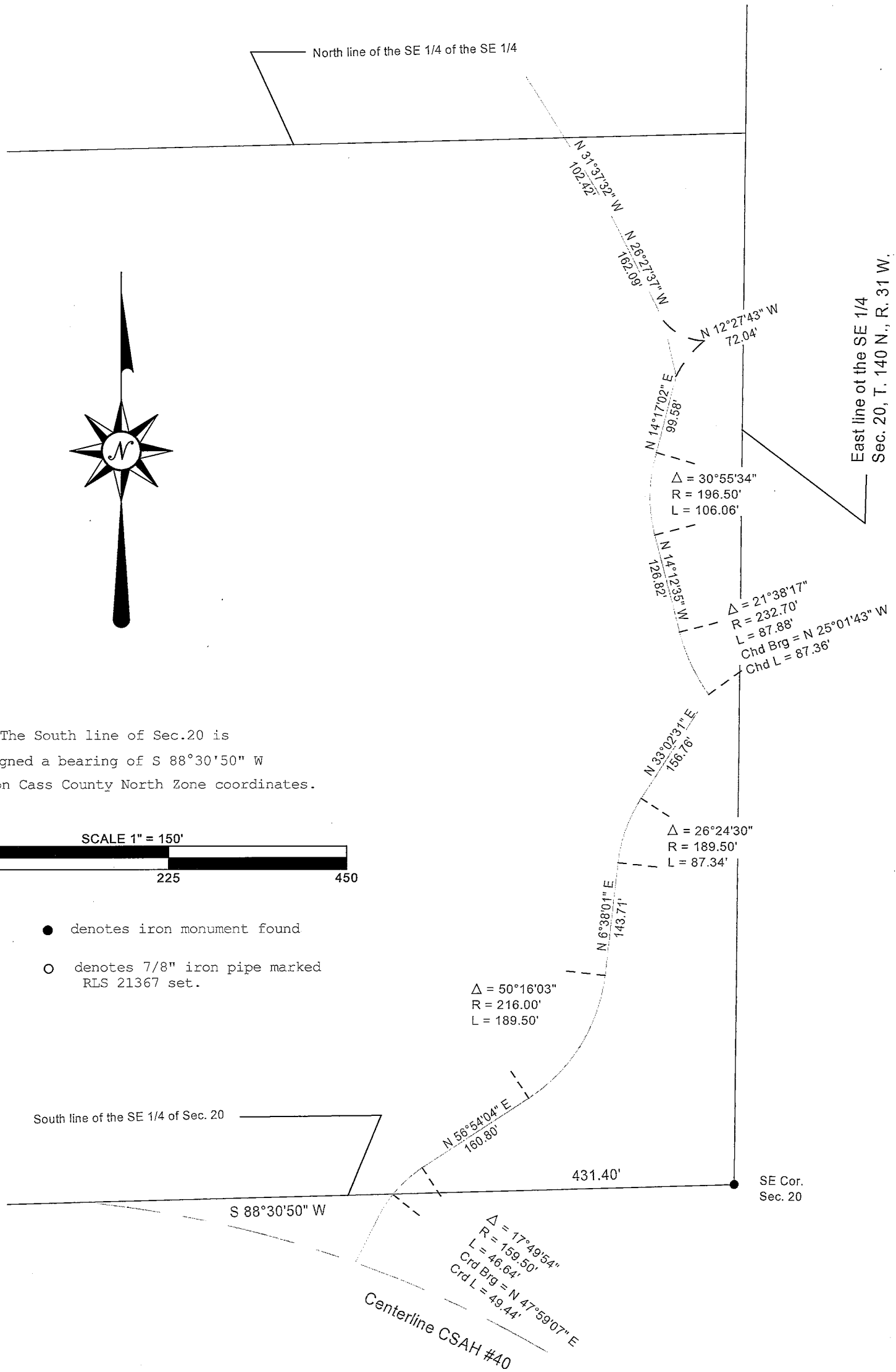

JOB NO. 2018.006
DATE 5-9-2018
SHEET NO.
1 OF 1

REVISIONS	
Date	Description

I HEREBY CERTIFY THAT THIS SURVEY, PLAN OR REPORT WAS PREPARED BY ME OR UNDER MY DIRECT SUPERVISION AND THAT I AM A DULY LICENSED LAND SURVEYOR UNDER THE LAWS OF THE STATE OF MINNESOTA.

Terry L. Freeman 5/9/18
Terry L. Freeman, MN LIC. NO. 21367 DATE



CASS COUNTY SURVEYOR
8045 County Road 12 NW
Walker, MN 56484
(218) 547-7129

5/9/2018, 8583