

Certificate of Survey for:

CASS COUNTY LAND DEPARTMENT

Part of Gov't Lot 1, Sec. 31, Township 139 North, Range 30 West

Most Northerly Corner of
Lot 2, Block 4, Koop's
Addition to Backus



The North line of the Lot 2 Block 4
is assigned a bearing of S 48°38'54" E
based on Cass County North Zone coordinates.



Scale: 1 inch = 30 feet

- denotes iron monument found
- denotes 7/8" iron pipe marked RLS 21367 set
- (123.45) denotes deed value

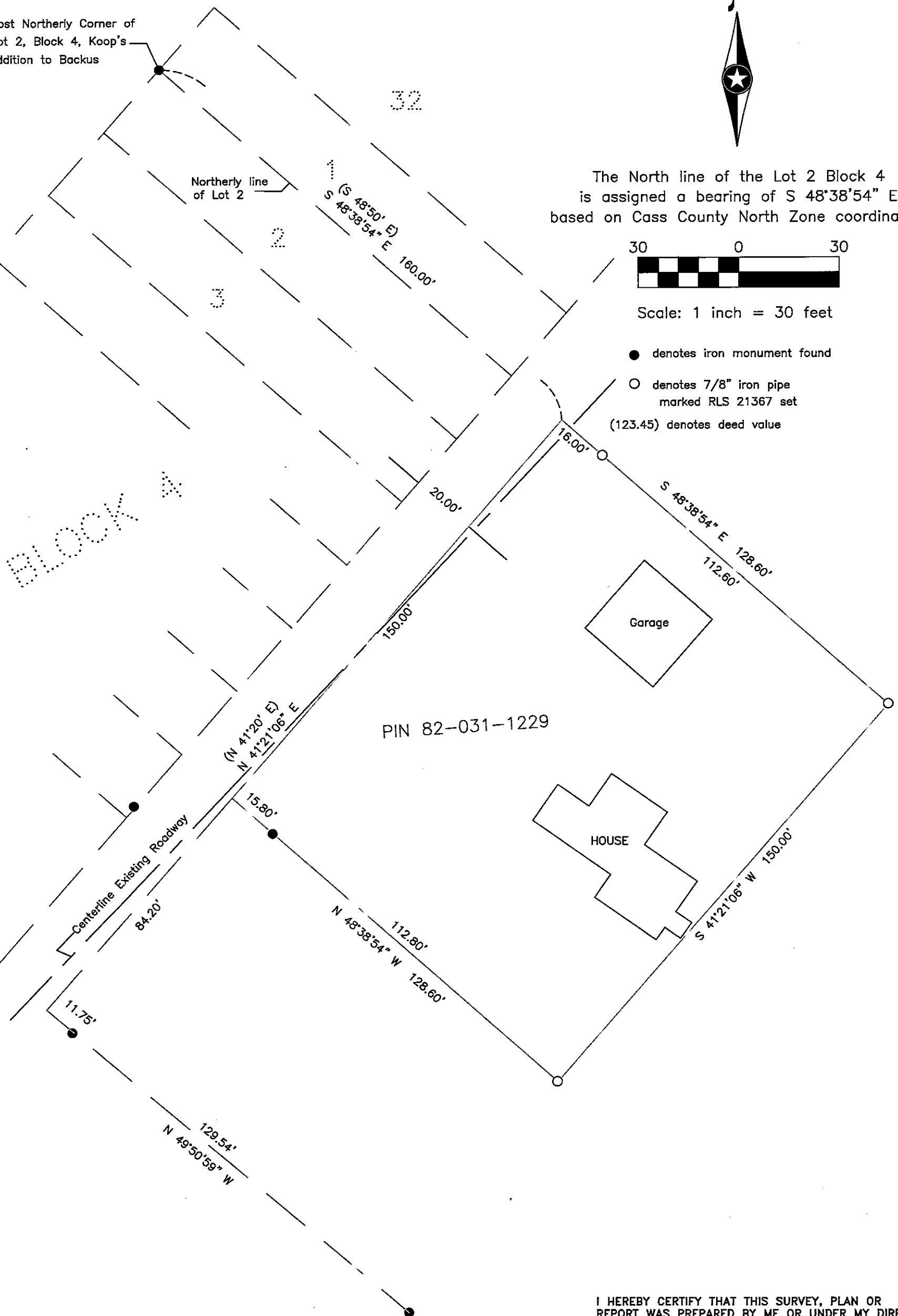

CASS COUNTY SURVEYOR
8045 County Road 12 NW
Walker, MN 56484
(218)547-7129

I HEREBY CERTIFY THAT THIS SURVEY, PLAN OR
REPORT WAS PREPARED BY ME OR UNDER MY DIRECT
SUPERVISION AND THAT I AM A DULY LICENSED
LAND SURVEYOR UNDER THE LAWS OF THE STATE OF
MINNESOTA.

Terry L. Freeman
Terry L. Freeman, MN LIC. NO. 21367 DATE 1/31/18