

Certificate of Survey for:  
**CASS COUNTY LAND DEPARTMENT**  
 Government Lot 2, Sec. 1, Township 141 North, Range 26 West

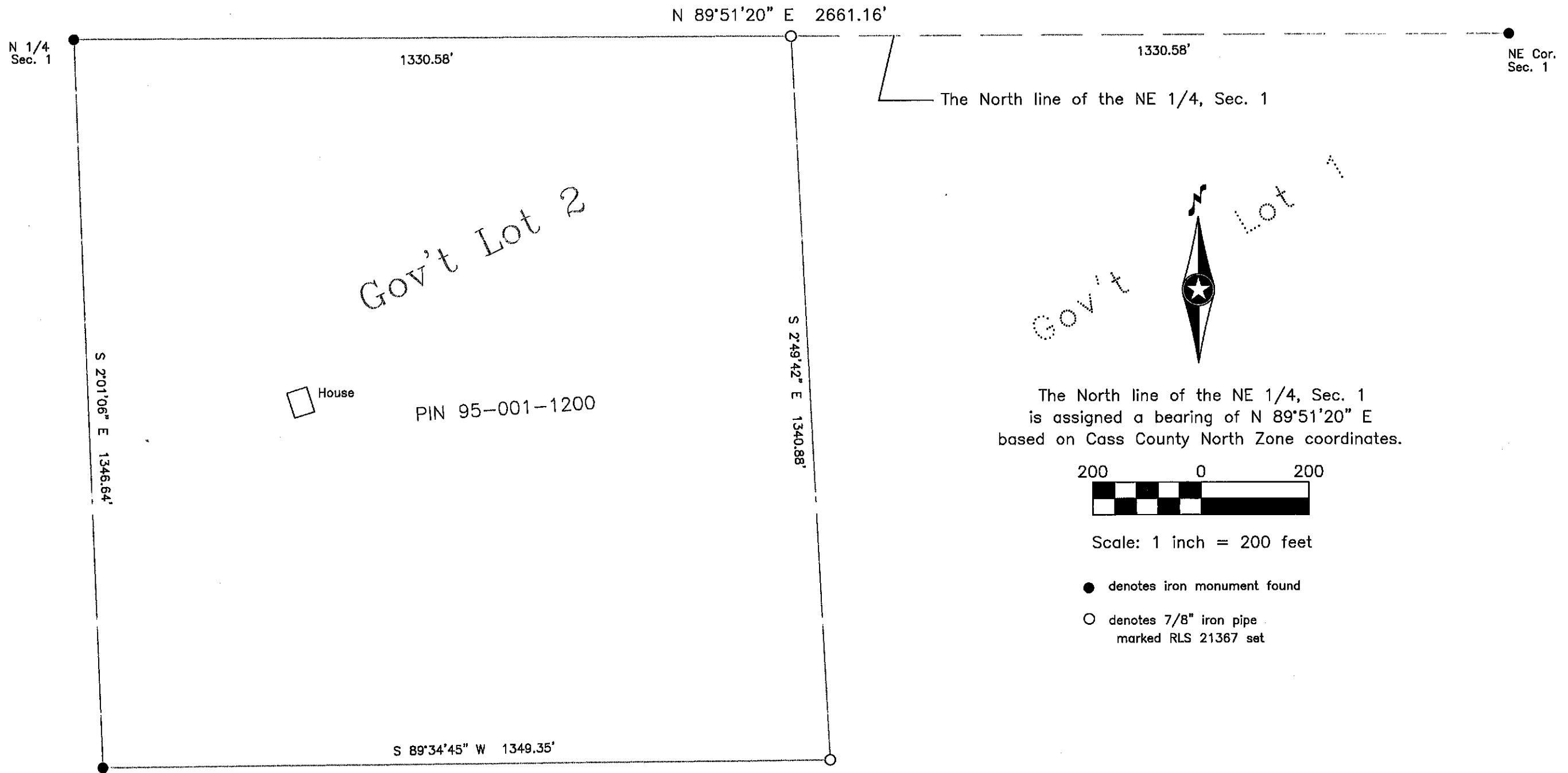

The North line of the NE 1/4, Sec. 1 is assigned a bearing of N 89°51'20" E based on Cass County North Zone coordinates.

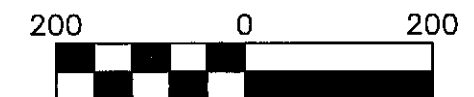

Scale: 1 inch = 200 feet

- denotes iron monument found
- denotes 7/8" iron pipe marked RLS 21367 set

I HEREBY CERTIFY THAT THIS SURVEY, PLAN OR REPORT WAS PREPARED BY ME OR UNDER MY DIRECT SUPERVISION AND THAT I AM A DULY LICENSED LAND SURVEYOR UNDER THE LAWS OF THE STATE OF MINNESOTA.

*Terry L. Freeman*  
 Terry L. Freeman, MN LIC. NO. 21367      1/31/18  
 DATE

**CASS COUNTY SURVEYOR**  
 8045 County Road 12 NW  
 Walker, MN 56484  
 (218)547-7129