

Certificate of Survey for:
CASS COUNTY LAND DEPARTMENT

Plat of Cass Lake, Section 15, T. 145 N., R. 31 W.

North line of the NW 1/4 of the NW 1/4
 Sec. 15, T. 145 N., R. 31 W.

NW Corner
 Sec. 15

W 1/16
 Sec. 15

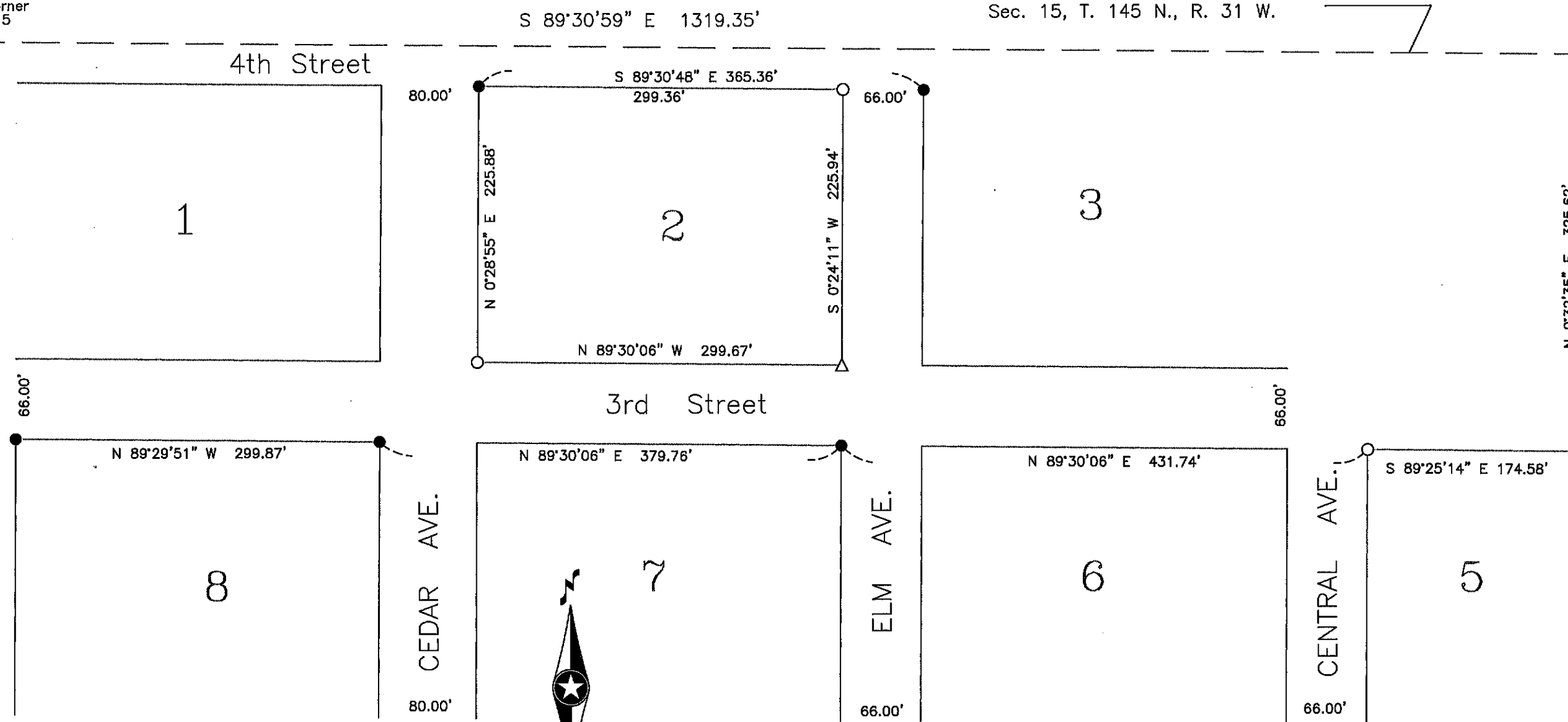

The North line of the NW 1/4 of the
 NW 1/4 is assigned a bearing of S 89°30'59" E
 based on Cass County North Zone coordinates.



Scale: 1 inch = 100 feet

- denotes iron monument found
- denotes set iron pipe marked RLS 21367
- △ denotes Magnetic nail set in concrete.

I HEREBY CERTIFY THAT THIS SURVEY, PLAN OR
 REPORT WAS PREPARED BY ME OR UNDER MY DIRECT
 SUPERVISION AND THAT I AM A DULY LICENSED
 LAND SURVEYOR UNDER THE LAWS OF THE STATE OF
 MINNESOTA.

Terry L. Freeman
 Terry L. Freeman, MN LIC. NO. 21367 DATE 1/17/18

CASS COUNTY SURVEYOR
 8045 County Road 12 NW
 Walker, MN 56484
 (218)547-7129