

CERTIFICATE OF SURVEY

GOVERNMENT LOT 3 AND PART OF GOVERNMENT LOT 4,
SECTION 32, TOWNSHIP 140 NORTH, RANGE 28 WEST,
CASS COUNTY, MINNESOTA

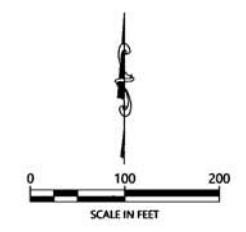
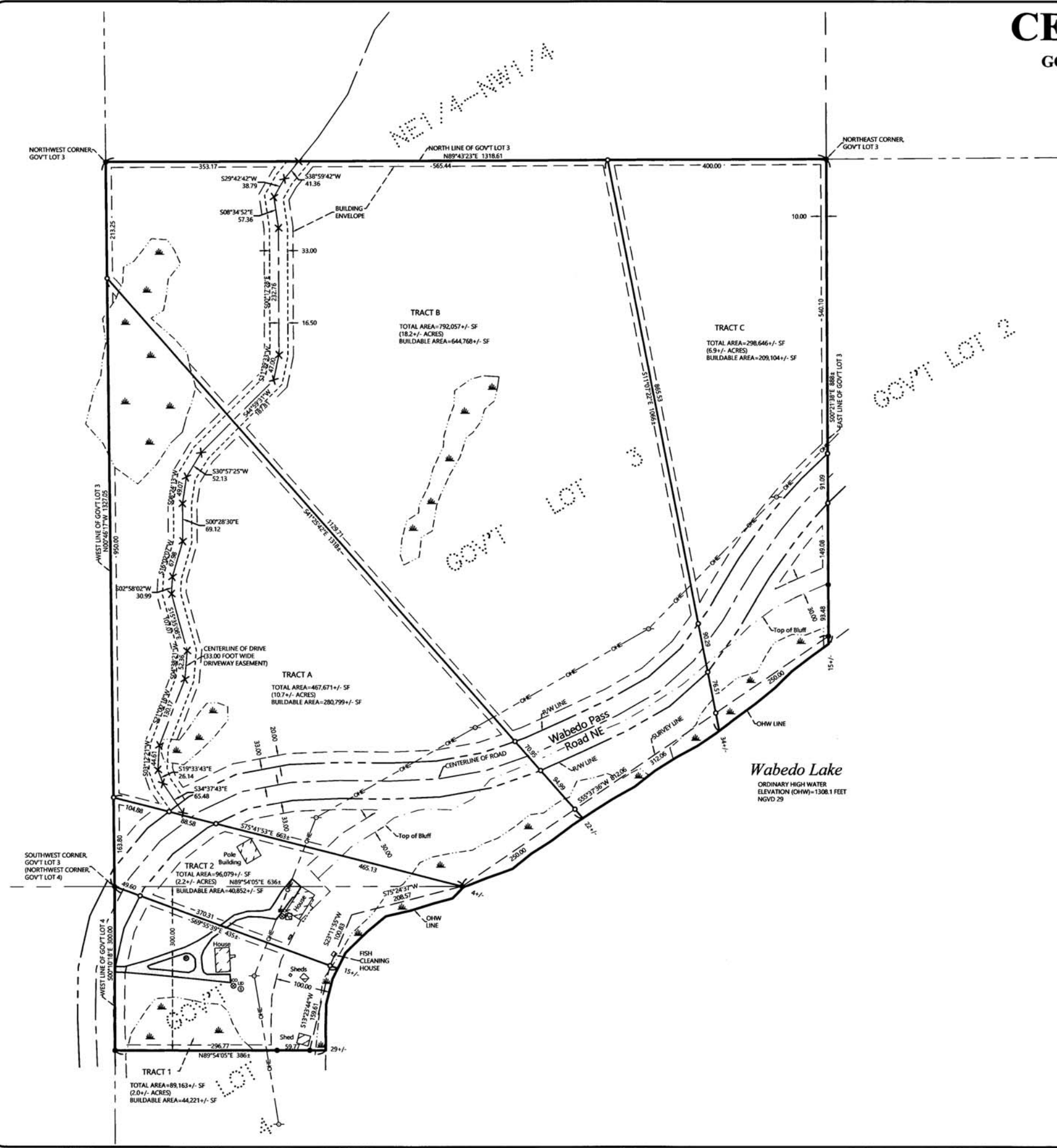

ORIENTATION OF THIS BEARING SYSTEM IS BASED ON THE MINNESOTA COUNTY COORDINATE SYSTEM (CASS COUNTY NORTH ZONE).

LEGEND

- DENOTES IRON MONUMENT SET & MARKED BY LICENSE NO. 21367
- DENOTES MONUMENT FOUND
- × DENOTES CALCULATED POSITION
- ⊗ DENOTES EXISTING SEPTIC CLEANOUT & SEPTIC TANK LID
- DENOTES EXISTING UTILITY POLE
- DENOTES OVERHEAD ELECTRIC LINE
- ⊙ DENOTES EXISTING WELL
- ⊞ DENOTES EXISTING AIR CONDITIONER
- ⊞ DENOTES EXISTING LP TANK
- DENOTES EDGE OF EXISTING BITUMINOUS
- ⊞ DENOTES DELINEATED WETLANDS by Patrick Reardon, Lic. No. 1295

NOTES:

1. Zoning for subject tract = Shoreland Residential.
2. Parcel ID for subject tract = 46-032-3101.
3. Improvements other than those shown on this certificate may exist that were not located during this survey.
4. All lines marked with flagging are only an approximation of the true boundary lines and are not to be used as an exact boundary location. Flagged lines should not be used for the establishment of improvements. To mark true boundary lines, additional monumentation would be required.
5. Northern Engineering and Consulting, Inc. was not given nor has conducted a current title search for the subject property. Therefore the information contained in a title search may or may not be accurately shown on this certificate.

NO.	DATE	DESCRIPTION
1	12-10-2019	Changed Tracts in G. 3 from 4 tracts to 3.

I HEREBY CERTIFY THAT THIS SURVEY, PLAN OR REPORT WAS MADE BY ME OR UNDER MY CLOSE PERSONAL SUPERVISION AND THAT I AM A DULY LICENSED LAND SURVEYOR UNDER THE LAWS OF THE STATE OF MINNESOTA.

TERRY L. FREEMAN
12/10/19
LIC. NO. 21367



CERTIFICATE OF SURVEY
JOHN SIEMERING
533 RABBITT RIDGE DRIVE
BOLIVAR, PA 15923

JOB NO. 17-185
DATE: 12-13-2017
SHEET NO.
1 OF 2