

Certificate of Survey for:  
**CASS COUNTY HIGHWAY DEPARTMENT**  
 Part of County Road #104, Section 14,  
 Township 134 North, Range 31 West of the 5th P.M.

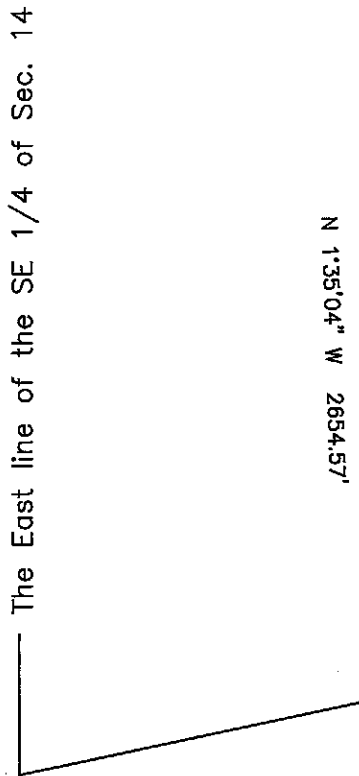

Centerline of County Road #104

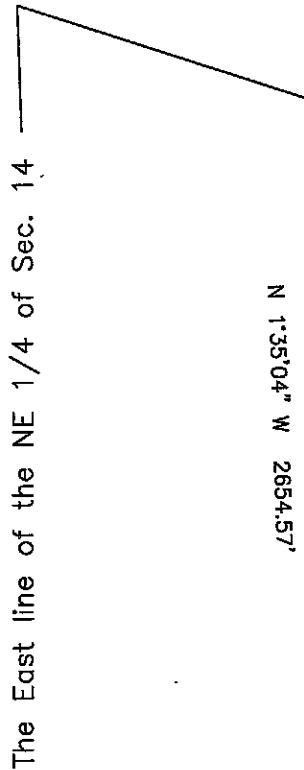
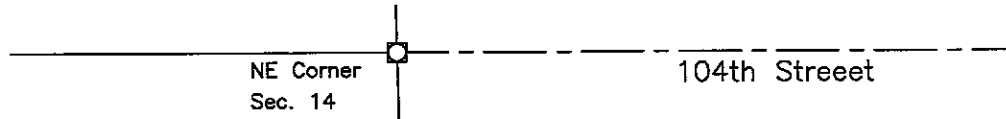

The East line of the NE 1/4 of Sec. 14  
 is assigned a bearing of N 1°35'04" W  
 based on Cass County South Zone coordinates.

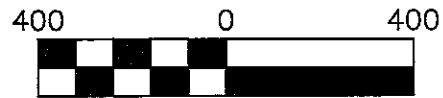

Scale: 1 inch = 400 feet

- denotes Cast Iron Monument found
- ◻ denotes Aluminum County Monument marked RLS 21367

**CASS COUNTY SURVEYOR**  
 8045 County Road 12 NW  
 Walker, MN 56484  
 (218)547-1211 (117)

I HEREBY CERTIFY THAT THIS SURVEY, PLAN OR  
 REPORT WAS PREPARED BY ME OR UNDER MY DIRECT  
 SUPERVISION AND THAT I AM A DULY LICENSED  
 LAND SURVEYOR UNDER THE LAWS OF THE STATE OF  
 MINNESOTA.

*Terry L. Freeman*  
 Terry L. Freeman, MN LIC. NO. 21367      12/6/17      DATE