

# CERTIFICATE OF SURVEY

LOTS 5 AND 6, MAPLE LAKE GROVE,  
SECTION 15, TOWNSHIP 141 NORTH, RANGE 28 WEST,  
CASS COUNTY, MINNESOTA

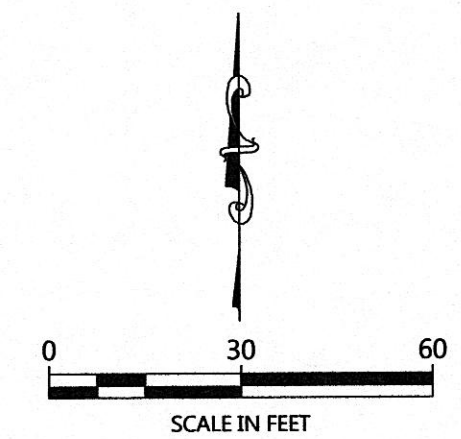
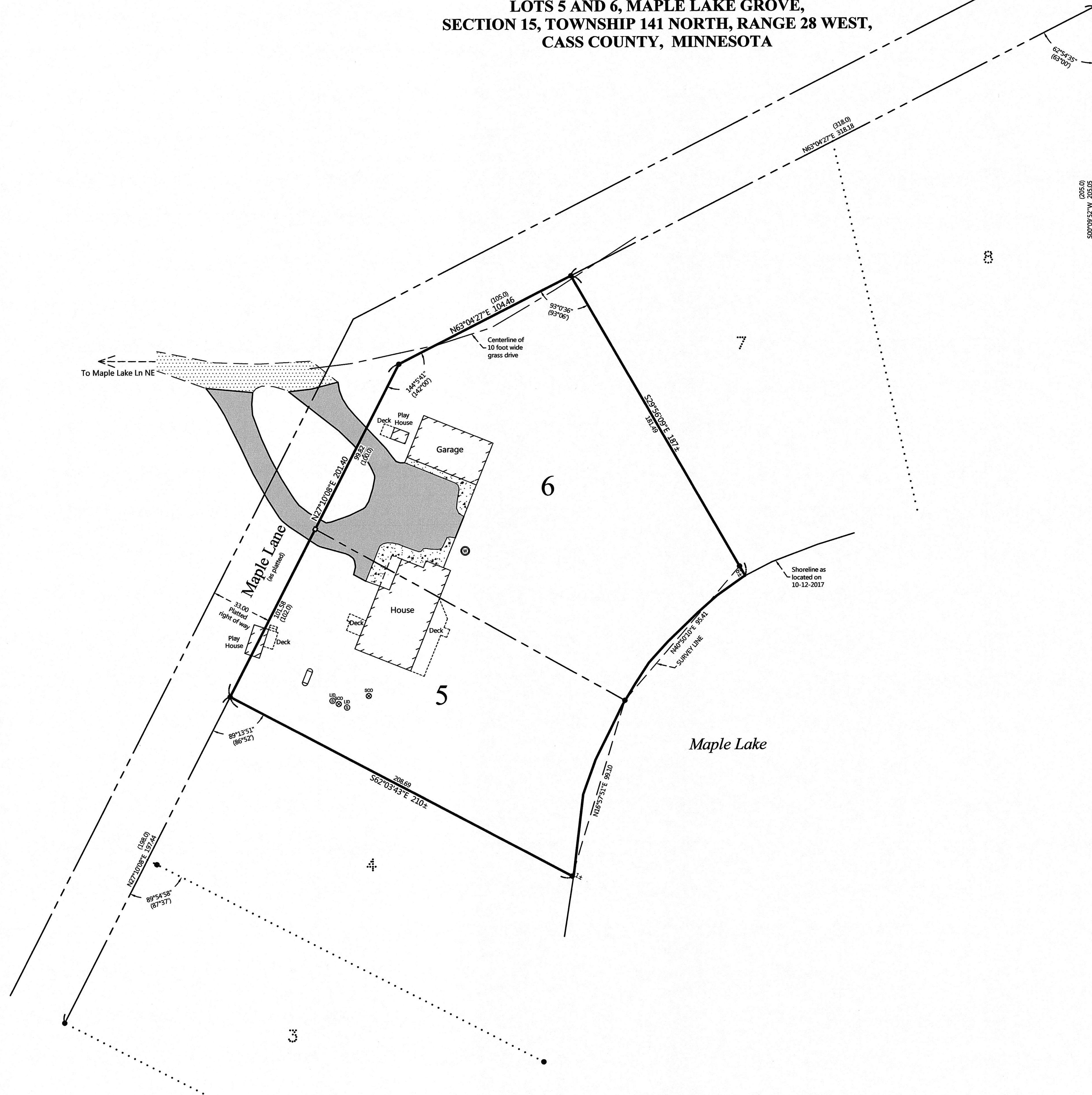

ORIENTATION OF THIS BEARING SYSTEM IS BASED ON THE MINNESOTA COUNTY COORDINATE SYSTEM, (CASS COUNTY NORTH ZONE).

### LEGEND

- DENOTES IRON MONUMENT SET & MARKED BY LICENSE NO. 21367
- DENOTES MONUMENT FOUND
- DENOTES SET PK NAIL
- × DENOTES CALCULATED POSITION
- (123.45) DENOTES PLAT AND/OR DEEDED MEASURE
- ⊙ DENOTES EXISTING WELL
- ⊕ DENOTES EXISTING SEPTIC CLEANOUT & SEPTIC TANK LID
- ⊔ DENOTES EXISTING LP TANK
- ▨ DENOTES EDGE OF EXISTING GRAVEL
- ▩ DENOTES EDGE OF EXISTING BITUMINOUS
- ▧ DENOTES EDGE OF EXISTING CONCRETE

### NOTES:

1. Zoning for subject tract = Shoreland Residential.
2. Parcel ID for subject tract = 19-394-0050.
3. Wetlands and improvements, other than those shown on this certificate, may exist that were not located during this survey.
4. All lines marked with flagging are only an approximation of the true boundary lines and are not to be used as an exact boundary location. Flagged lines should not be used for the establishment of improvements. To mark true boundary lines, additional monumentation would be required.
5. This survey reflects the located shoreline at the time of this survey, not the Ordinary High Water Elevation (OHW).
6. Northern Engineering and Consulting, Inc. was not given nor has conducted a current title search for the subject property. Therefore the information contained in a title search may or may not be accurately shown on this certificate.

| REVISIONS: | NO. | DATE | DESCRIPTION |
|------------|-----|------|-------------|
|            |     |      |             |
|            |     |      |             |
|            |     |      |             |

I HEREBY CERTIFY THAT THIS SURVEY, PLAN OR REPORT WAS PREPARED BY ME OR UNDER MY DIRECT SUPERVISION AND THAT I AM A DULY LICENSED LAND SURVEYOR UNDER THE LAWS OF THE STATE OF MINNESOTA.

TERRY L. FREEMAN  
 LIC. NO. 21367

**NORTHERN ENGINEERING & CONSULTING, INC.**  
 P.O. Box 203, Walker, MN 56481  
 Phone: 218-547-2266 Fax: 218-547-2272  
 web: www.necusa.com

CERTIFICATE OF SURVEY

Gregg Swenson  
 12723 320th Avenue  
 Princeton, MN 55371

JOB NO. 17-280  
 DATE: 11-28-2017

SHEET NO.  
1 OF 1