

Certificate of Survey for:

# CASS COUNTY LAND DEPARTMENT

Part of Section 12, Township 141 North, Range 31 West of the 5th P.M.

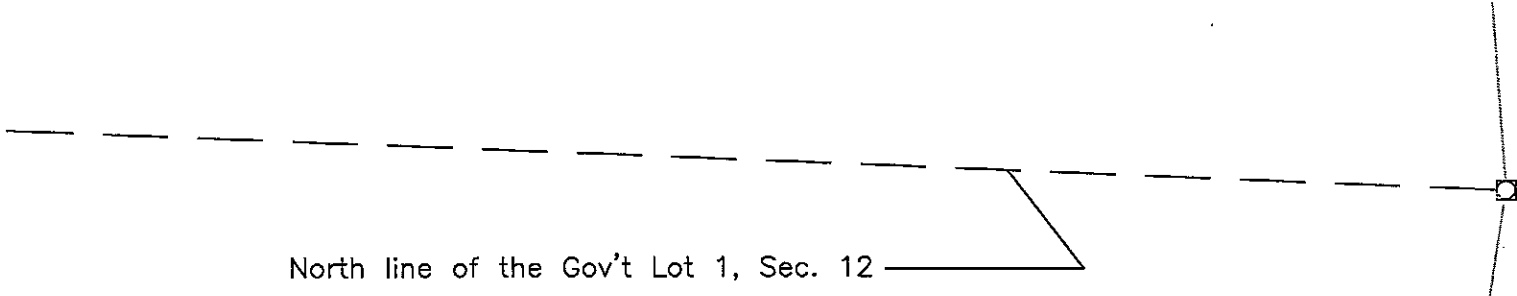

The East line of the Gov't Lot 1 of Sec. 6 is assigned a bearing of N 8°46'26" E based on Cass County North Zone coordinates.



Scale: 1 inch = 150 feet

- denotes iron monument found
- ◻ denotes GLO Brass Cap Monument marked 1917
- denotes 7/8" iron pipe marked RLS 21367
- ◻ denotes Steel Post and Sign concrete.

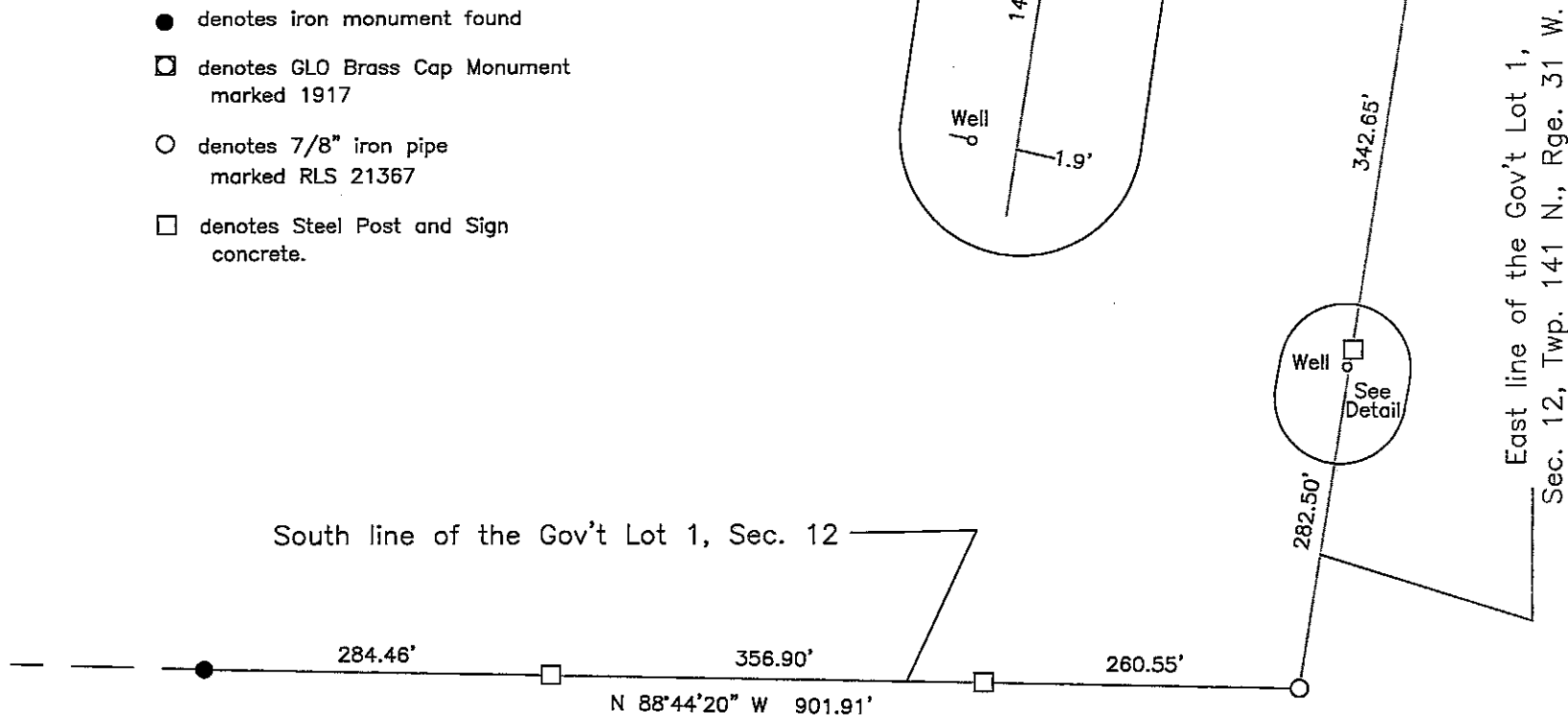
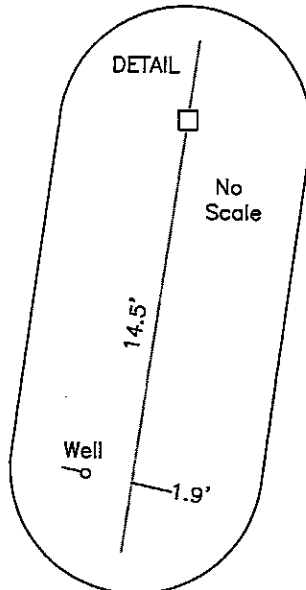

CASS COUNTY SURVEYOR  
 8045 County Road 12 NW  
 Walker, MN 56484  
 (218)547-7129

I HEREBY CERTIFY THAT THIS SURVEY, PLAN OR REPORT WAS PREPARED BY ME OR UNDER MY DIRECT SUPERVISION AND THAT I AM A DULY LICENSED LAND SURVEYOR UNDER THE LAWS OF THE STATE OF MINNESOTA.

*Terry L. Freeman*  
 Terry L. Freeman, MN LIC. NO. 21367      11/29/17      DATE