

Certificate of Survey for:

CASS COUNTY LAND DEPARTMENT

Part of Lot 9, Block 2, CHICKAMAW BEACH and Part of Gov't Lot 3,
Section 29, Township 138 North, Range 29 West of the 5th P.M.

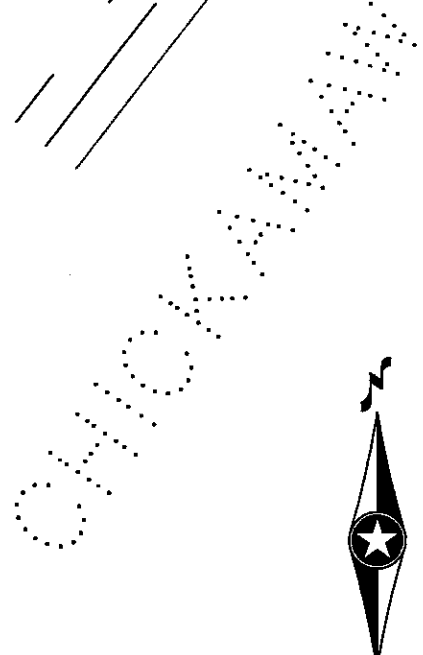
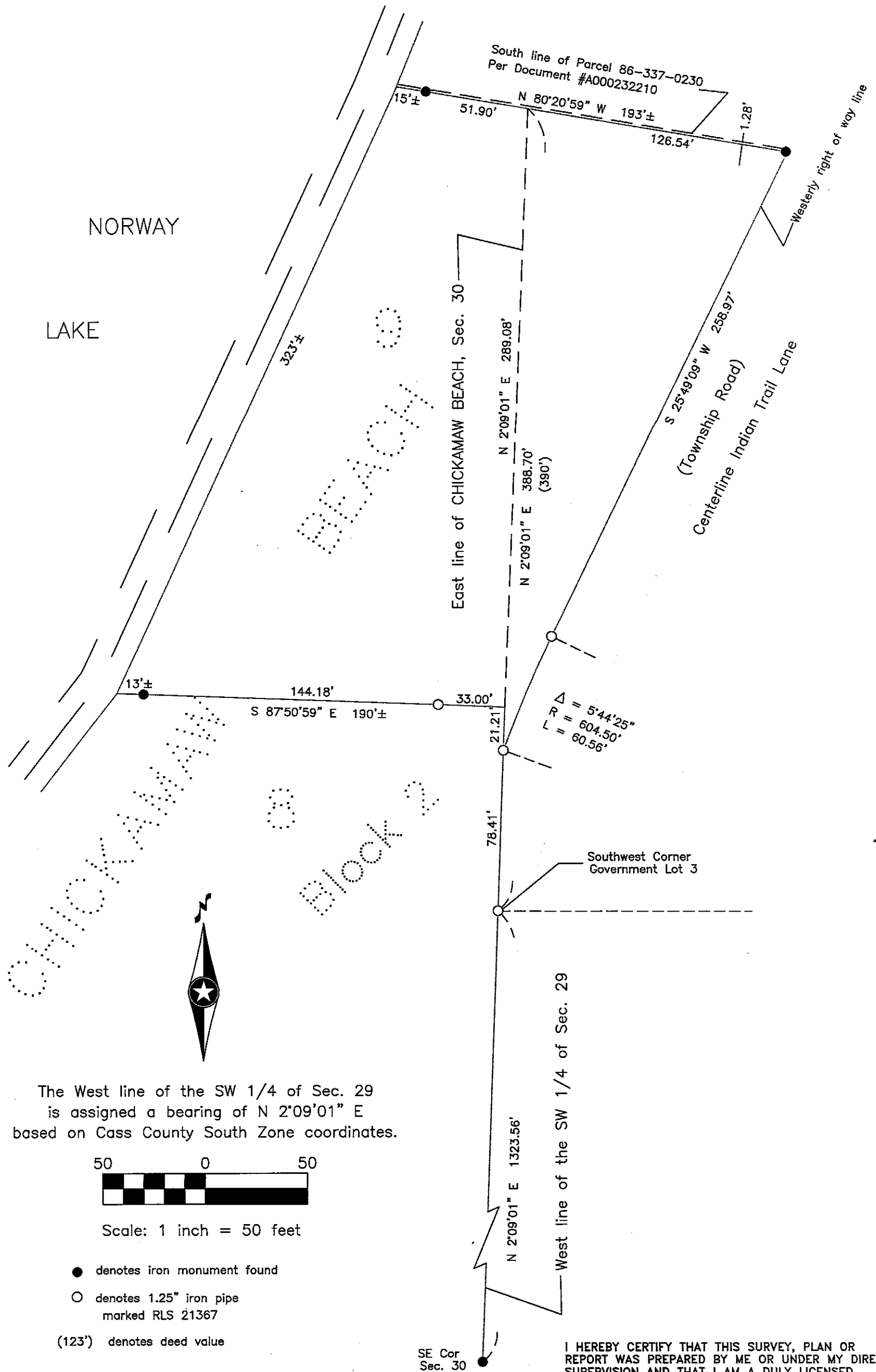

The West line of the SW 1/4 of Sec. 29
is assigned a bearing of N 2°09'01\" E
based on Cass County South Zone coordinates.



Scale: 1 inch = 50 feet

- denotes iron monument found
- denotes 1.25\" iron pipe marked RLS 21367
- (123') denotes deed value

CASS COUNTY SURVEYOR
 8045 County Road 12 NW
 Walker, MN 56484
 (218)547-7129

I HEREBY CERTIFY THAT THIS SURVEY, PLAN OR
 REPORT WAS PREPARED BY ME OR UNDER MY DIRECT
 SUPERVISION AND THAT I AM A DULY LICENSED
 LAND SURVEYOR UNDER THE LAWS OF THE STATE OF
 MINNESOTA.

Terry L. Freeman
 Terry L. Freeman, MN LIC. NO. 21367 11/1/17 DATE