

Certificate of Survey for:
CASS COUNTY LAND DEPARTMENT
 North 1/2 of Section 15, T. 142 N., R. 28 W.

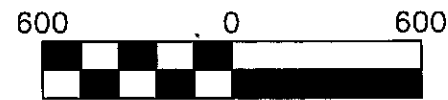

The North line of the NW 1/4 is assigned a bearing of N 89°35'12" W based on Cass County North Zone coordinates.



Scale: 1 inch = 600 feet

- denotes iron monument found
- denotes 7/8" iron pipe marked RLS 21367
- X denotes Calculated position

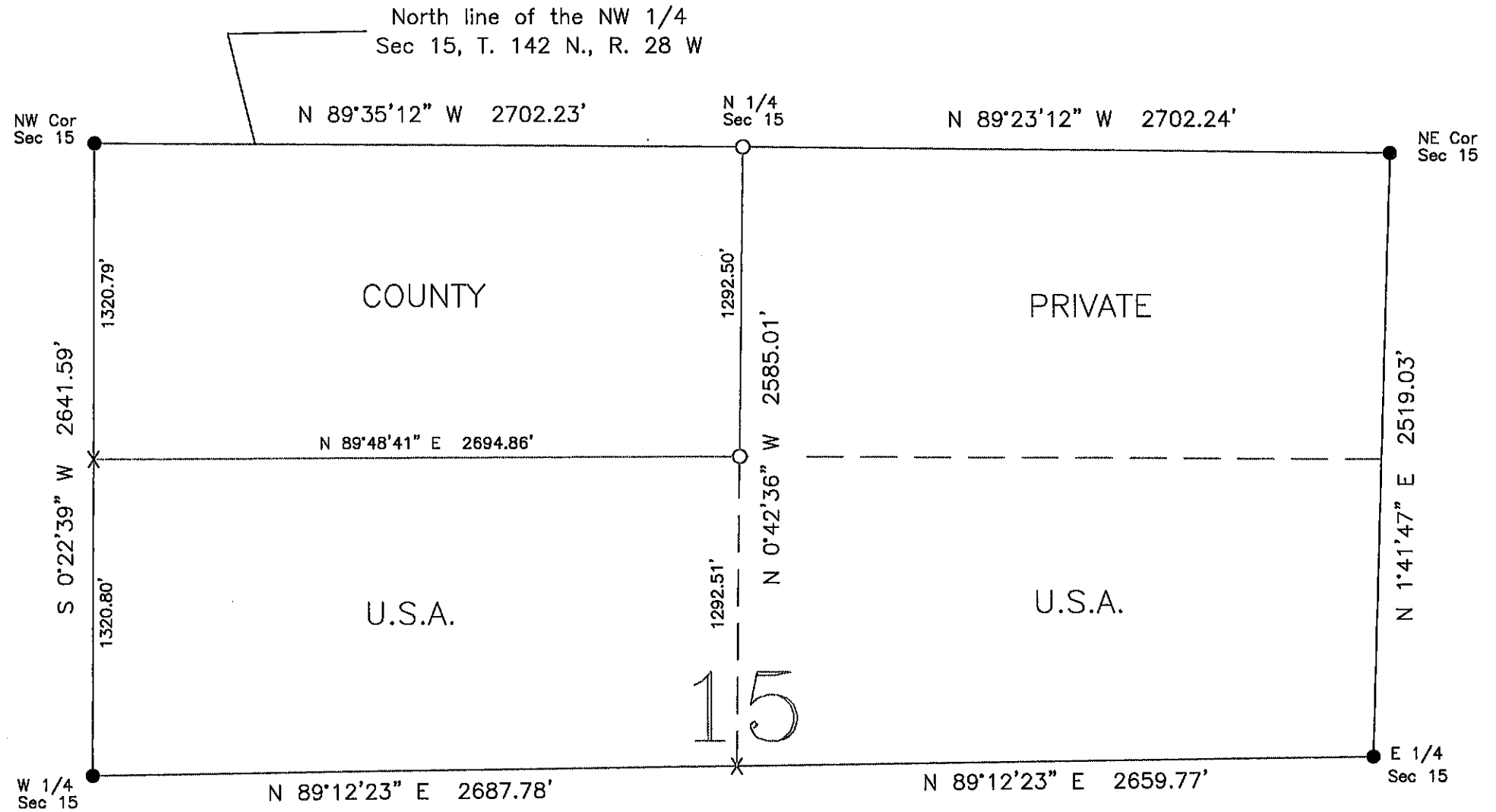

CASS COUNTY SURVEYOR
 8045 County Road 12 NW
 Walker, MN 56484
 (218)547-7129

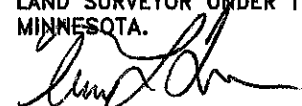
I HEREBY CERTIFY THAT THIS SURVEY, PLAN OR REPORT WAS PREPARED BY ME OR UNDER MY DIRECT SUPERVISION AND THAT I AM A DULY LICENSED LAND SURVEYOR UNDER THE LAWS OF THE STATE OF MINNESOTA.

 Terry L. Freeman, MN LIC. NO. 21367 10/11/17 DATE