

CERTIFICATE OF SURVEY

LOT 2, BLOCK 1, MULE LAKE ESTATES FIRST ADDITION,
SECTION 19, TOWNSHIP 140 NORTH, RANGE 28 WEST,
CASS COUNTY, MINNESOTA

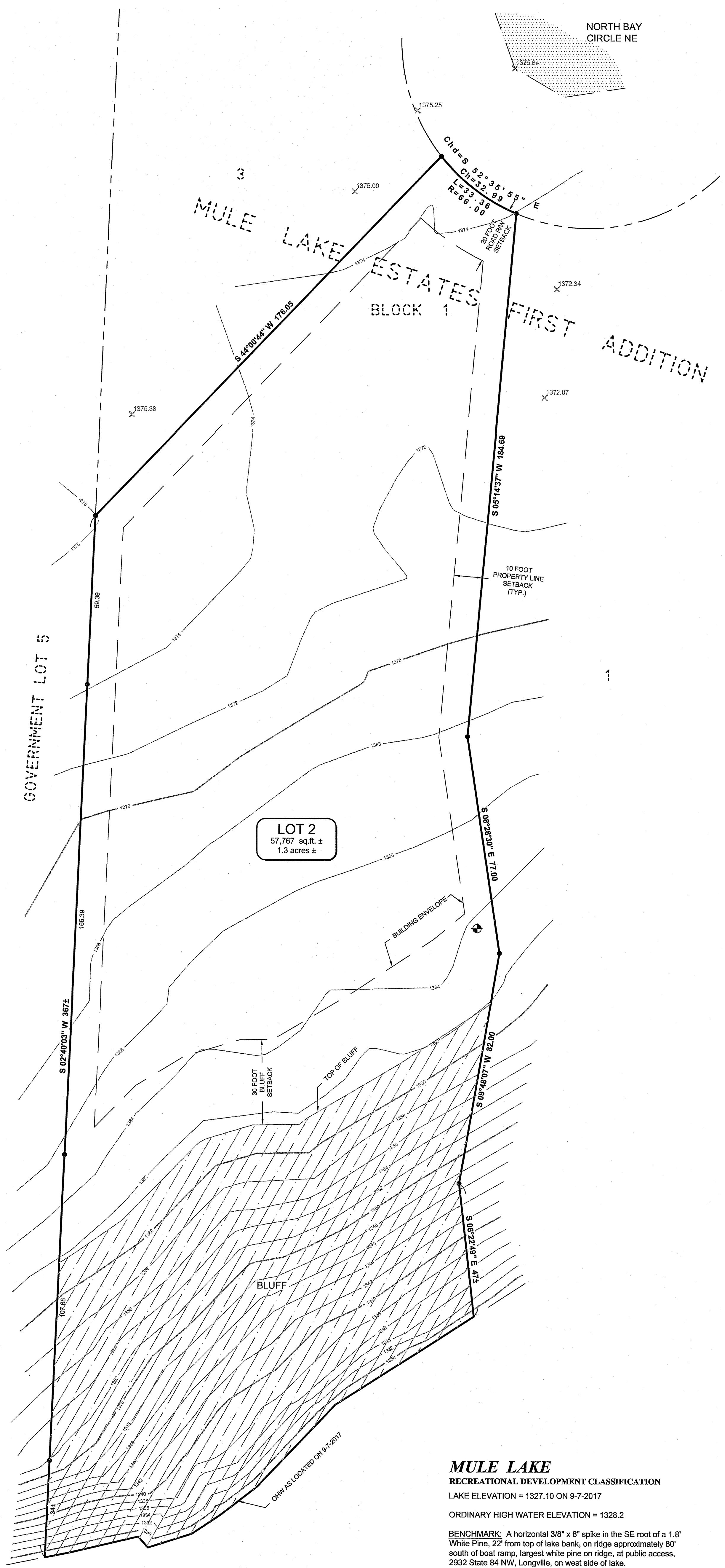

LEGEND

- DENOTES EDGE OF EXISTING GRAVEL
- DENOTES BLUFF AREA
- DENOTES EXISTING INTERMEDIATE CONTOURS
- DENOTES EXISTING INDEX CONTOURS
- DENOTES SPOT ELEVATION (EXISTING GRADE)
- BENCHMARK: SET 3/8" REBAR IN SE FACE OF A 24" OAK
ELEV. = 1365.77
- DENOTES MONUMENT FOUND

ORIENTATION OF THIS BEARING SYSTEM IS BASED ON THE RECORDED PLAT OF MULE LAKE ESTATES FIRST ADDITION.

NOTES:

1. Contour interval as shown = 2 foot. Based on NGVD 29 datum. Contours shown have been obtained using standard survey topographic methodologies. Field located on 9-7-2017.
2. Zoning for subject tract = "Shoreland Residential".
3. Parcel ID of subject parcel: 46-419-0120.

MULE LAKE RECREATIONAL DEVELOPMENT CLASSIFICATION

LAKE ELEVATION = 1327.10 ON 9-7-2017
ORDINARY HIGH WATER ELEVATION = 1328.2

BENCHMARK: A horizontal 3/8" x 8" spike in the SE root of a 1.8' White Pine, 22' from top of lake bank, on ridge approximately 80' south of boat ramp, largest white pine on ridge, at public access, 2932 State 84 NW, Longville, on west side of lake.
Elevation = 1331.23

BASED ON NGVD 29 DATUM
INFORMATION OBTAINED FROM MNDNR

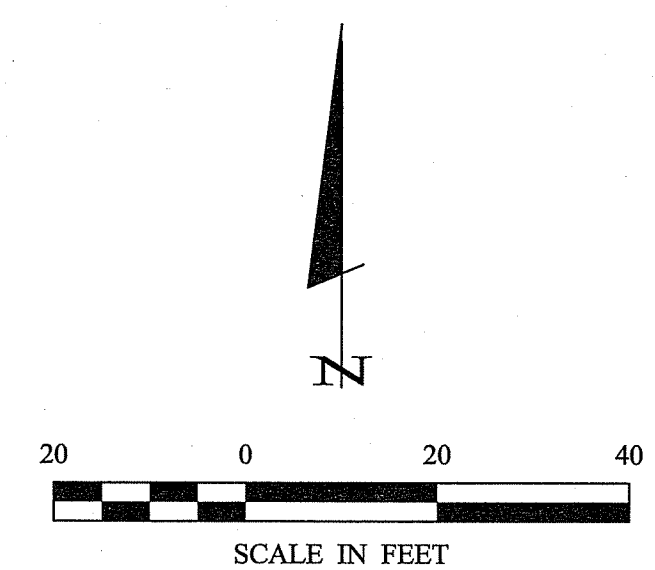

1 of 1	CERTIFICATE OF SURVEY	PROJECT MANAGER: PAT	PROJECT No.: 17304	DATE: 9-14-2017	REVISIONS		I HEREBY CERTIFY THAT THIS SURVEY, PLAN, SPECIFICATION, OR REPORT WAS PREPARED BY ME OR UNDER MY DIRECT SUPERVISION AND THAT I AM A DULY LICENSED PROFESSIONAL ENGINEER OR LAND SURVEYOR UNDER THE LAWS OF THE STATE OF MINNESOTA. PATRICK A. TROTTER PLS#41002 DATE 9-14-2017 LIC. NO. 41002		30176 Old Highway #371 Suites 1 & 2 P. O. Box 874 Pequot Lakes, MN 56472 218-568-4940 www.stonemarksurvey.com
	Dave Owen 34 Springholm Drive Berkeley, NJ 07922	CHECKED BY: PAT	FILE NAME: C17304.dwg	SCALE: HORZ. 1"=20'	DATE	DESCRIPTION			
	DRAWN BY: RJF	FIELD BOOK: BOOK 443 Pg. 58	VERT. NONE						