

CERTIFICATE OF SURVEY

SOUTHEAST QUARTER OF THE NORTHEAST QUARTER,
SECTION 29, TOWNSHIP 142 NORTH, RANGE 31 WEST,
CASS COUNTY, MINNESOTA

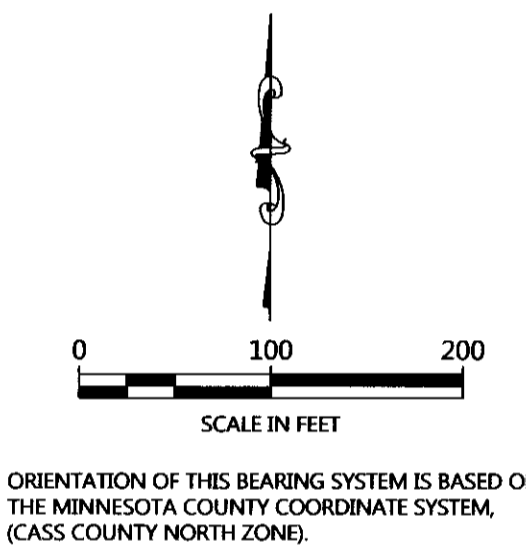
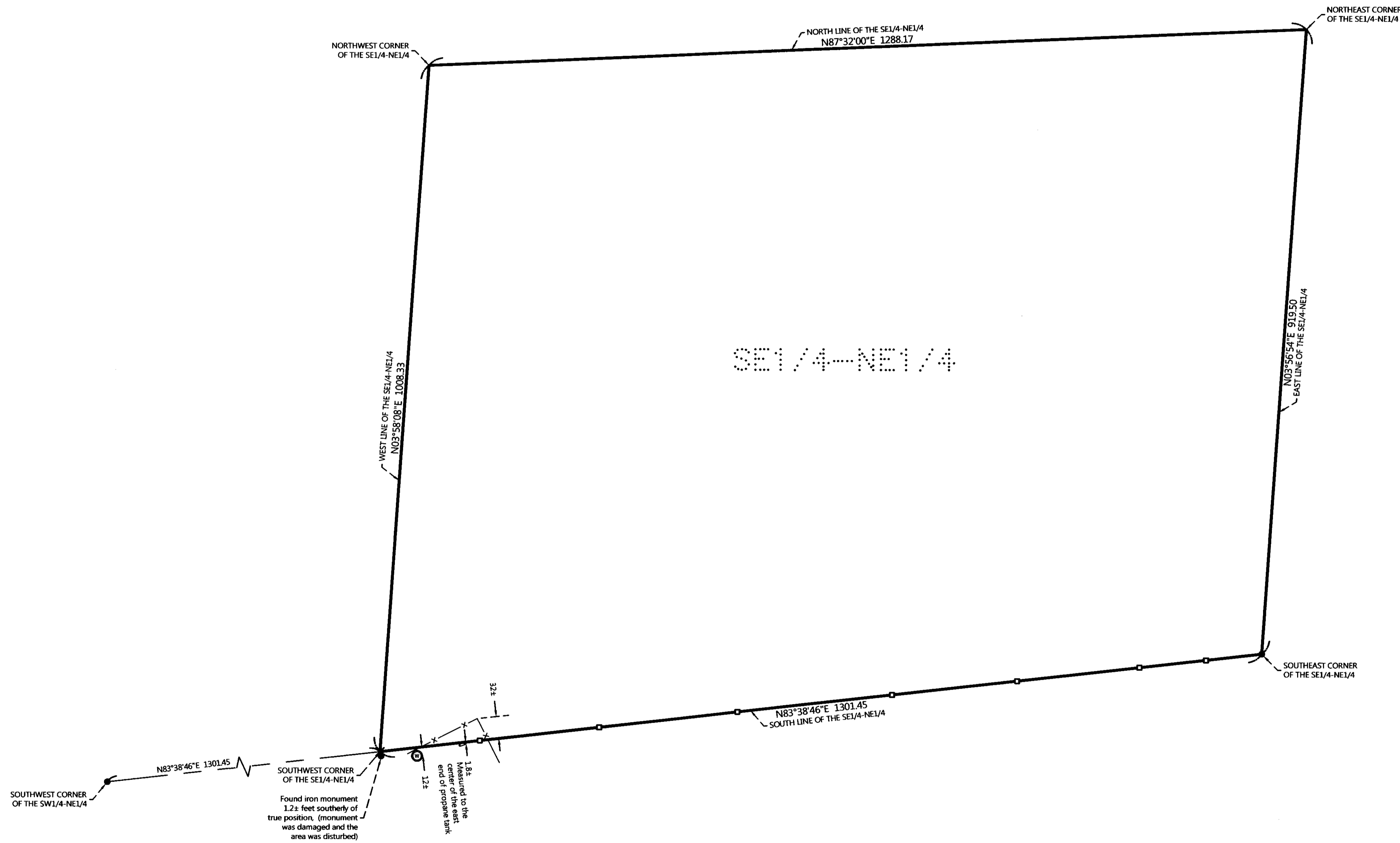

- LEGEND**
- DENOTES IRON MONUMENT SET & MARKED BY LICENSE NO. 21367
 - DENOTES MONUMENT FOUND
 - DENOTES SET WOODEN LATH
 - × DENOTES CALCULATED POSITION
 - ▭ DENOTES EXISTING LP TANK
 - ⊙ DENOTES EXISTING WELL
 - x-x- DENOTES EXISTING FENCE LINE

- NOTES:**
- Parcel ID for subject tract = 38-129-1300.
 - Wetlands and improvements, other than those shown on this certificate, may exist that were not located during this survey.
 - All lines marked with flagging are only an approximation of the true boundary lines and are not to be used as an exact boundary location. Flagged lines should not be used for the establishment of improvements. To mark true boundary lines, additional monumentation would be required.
 - Northern Engineering and Consulting, Inc. was not given nor has conducted a current title search for the subject property. Therefore the information contained in a title search may or may not be accurately shown on this certificate.

NO.	DATE	DESCRIPTION	BY

I HEREBY CERTIFY THAT THIS SURVEY, PLAN OR REPORT WAS PREPARED BY ME OR UNDER MY CLOSE PERSONAL SUPERVISION AND THAT I AM A LICENSED LAND SURVEYOR FOR UNDER THE LAWS OF THE STATE OF MINNESOTA.

Terry L. Freeman
TERRY L. FREEMAN
LIC. NO. 21367



CERTIFICATE OF SURVEY
Bill Hendricks
P.O. Box 90
Pine River, MN 56474

JOB NO. 17-230
DATE: 09-07-2017
SHEET NO.
1 OF 1