

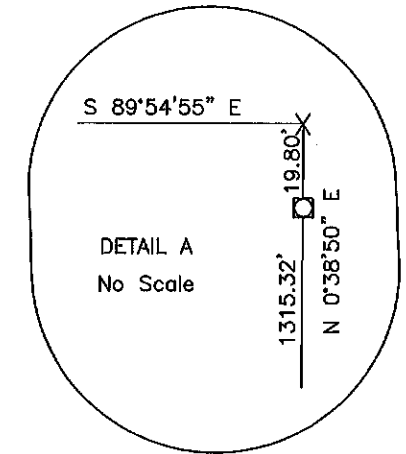

Certificate of Survey for:  
**CASS COUNTY LAND DEPARTMENT**  
 North 1/2 of Section 35, T. 140 N., R. 30 W.



The East line of the NE 1/4 is assigned a bearing of N 0°38'50" E based on Cass County North Zone coordinates.



Scale: 1 inch = 600 feet

- denotes iron monument found
- denotes 7/8" iron pipe marked RLS 21367
- denotes Aluminum County Monument marked RLS 21367
- X denotes Calculated position

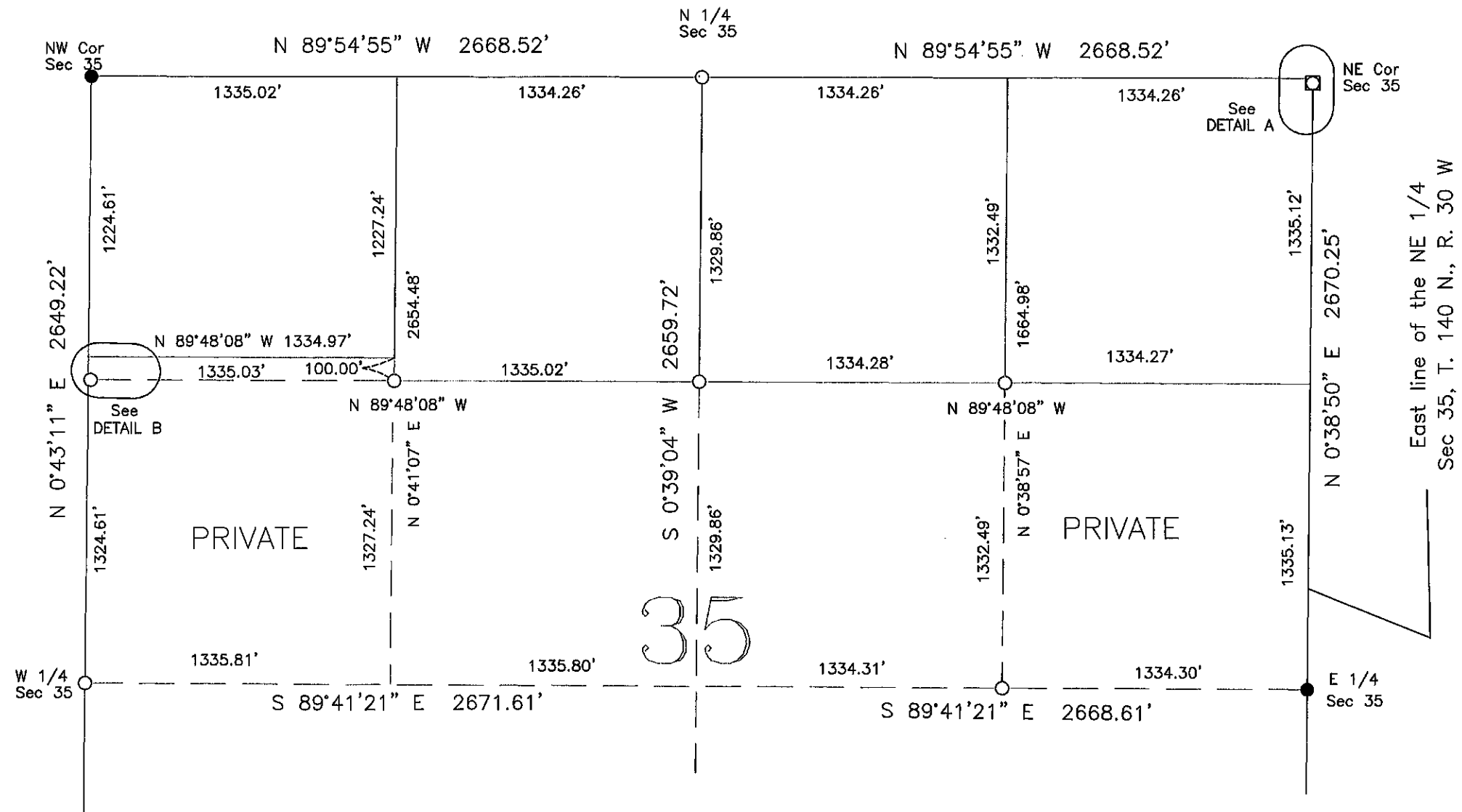
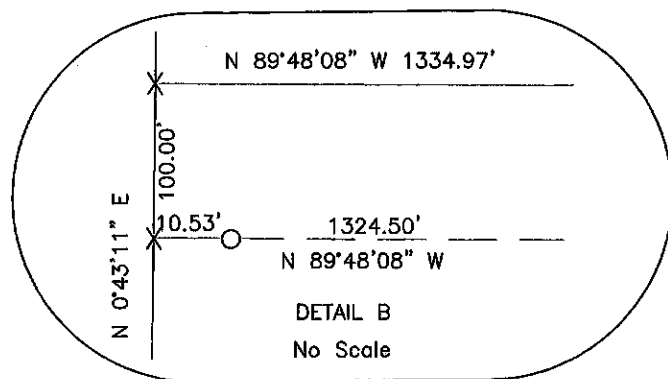

I HEREBY CERTIFY THAT THIS SURVEY, PLAN OR REPORT WAS PREPARED BY ME OR UNDER MY DIRECT SUPERVISION AND THAT I AM A DULY LICENSED LAND SURVEYOR UNDER THE LAWS OF THE STATE OF MINNESOTA.

*Terry L. Freeman*  
 Terry L. Freeman, MN LIC. NO. 21367 DATE 8/30/17

CASS COUNTY SURVEYOR  
 8045 County Road 12 NW  
 Walker, MN 56484  
 (218)547-7129

9/6/2017, 8442

#2017.015