

Certificate of Survey for:  
**CASS COUNTY HIGHWAY DEPARTMENT**  
 Part of County Road #1

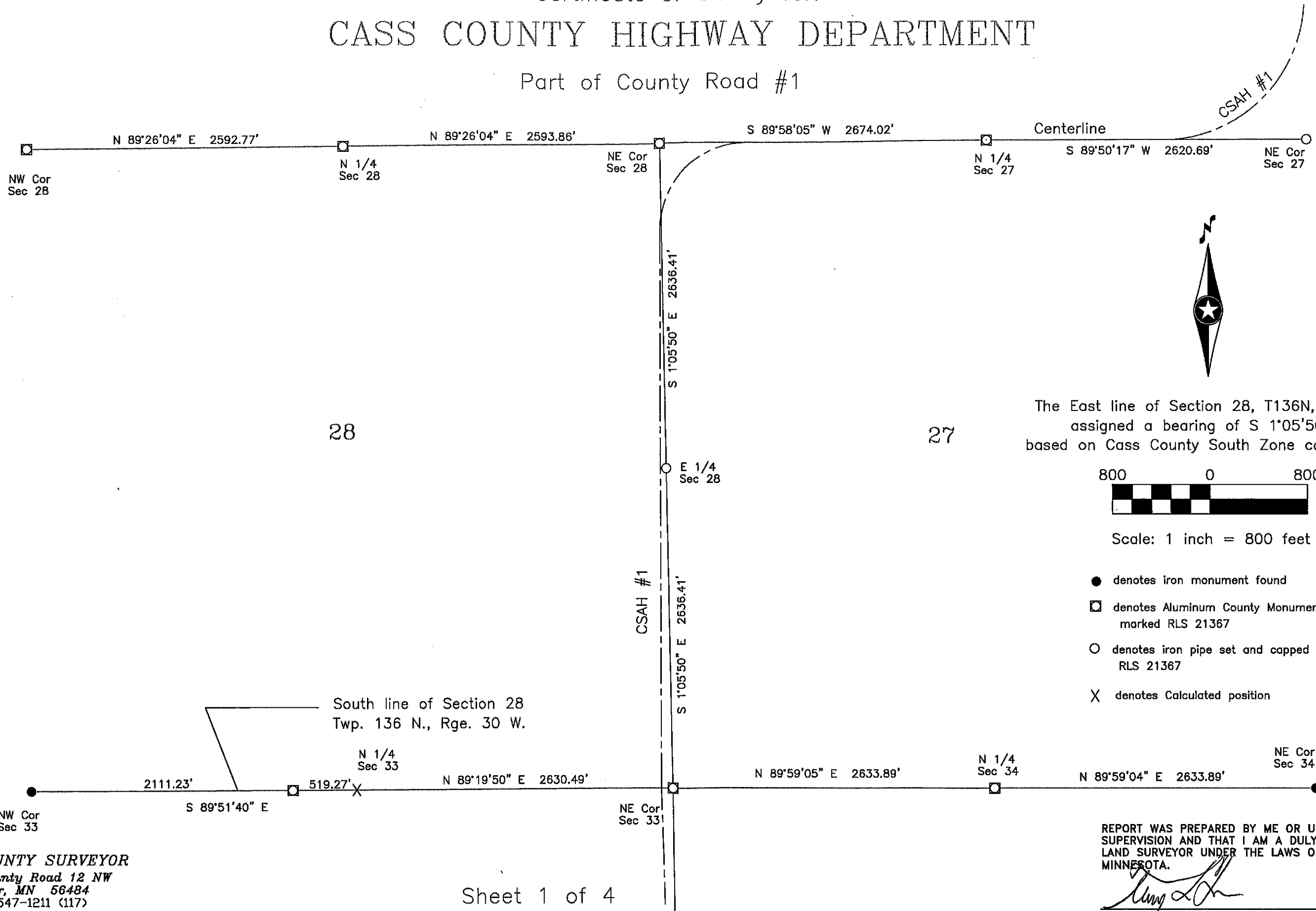

The East line of Section 28, T136N, R30W is assigned a bearing of S 1°05'50" E based on Cass County South Zone coordinates.

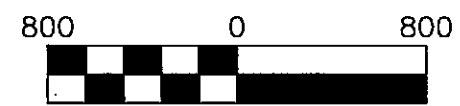

Scale: 1 inch = 800 feet

- denotes iron monument found
- denotes Aluminum County Monument marked RLS 21367
- denotes iron pipe set and capped RLS 21367
- X denotes Calculated position

**CASS COUNTY SURVEYOR**  
 8045 County Road 12 NW  
 Walker, MN 56484  
 (218)547-1211 (117)

Sheet 1 of 4

REPORT WAS PREPARED BY ME OR UNDER MY DIRECT SUPERVISION AND THAT I AM A DULY LICENSED LAND SURVEYOR UNDER THE LAWS OF THE STATE OF MINNESOTA.  
  
 Terry L. Freeman, MN LIC. NO. 21367      7/12/17  
 DATE

Certificate of Survey for:

# CASS COUNTY HIGHWAY DEPARTMENT

Part of County Road #1

X N 1/4 Sec 33 S 89°19'50" W 2630.49' N 1/4 Sec 34 N 89°59'05" E 2633.89'

South line of Section 28  
Twp. 136 N., Rge. 30 W.

S 0°44'46" E 2636.43'

E 1/4 Sec 33

33

34

S 0°44'45" E 2636.43' CSAH #1

N 89°36'56" W 2704.55'

N 1/4 Sec 4

NE Cor Sec 4

S 0°14'05" E 2752.38'

E 1/4 Sec 4

4

3

S 0°14'11" E 2656.14'

NE Cor Sec 9

South line of Section 4  
Twp. 135 N., Rge. 30 W.



The East line of Section 28, T136N, R30W is assigned a bearing of S 1°05'50" E based on Cass County South Zone coordinates.

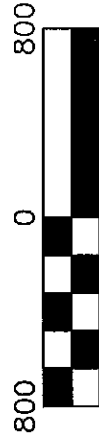

Scale: 1 inch = 800 feet

- denotes iron monument found
- denotes Aluminum County Monument marked RLS 21367
- denotes iron pipe set and capped RLS 21367
- X denotes Calculated position

CASS COUNTY SURVEYOR  
8045 County Road 12 NW  
Walker, MN 56484  
(218)547-1211 (117)

REPORT WAS PREPARED BY ME OR UNDER MY DIRECT SUPERVISION AND THAT I AM A DULY LICENSED LAND SURVEYOR UNDER THE LAWS OF THE STATE OF MINNESOTA.

*Terry L. Freeman*

Terry L. Freeman, MN LIC. NO. 21367

Sheet 2 of 4

7/13/17  
DATE

Certificate of Survey for:  
**CASS COUNTY HIGHWAY DEPARTMENT**  
 Part of County Road #1

South line of Section 4  
 Twp. 135 N., Rge. 30 W.

NE Cor  
 Sec 9

S 0°09'55" E 2609.86'

E 1/4  
 Sec 9

10

9

CSAH #1

S 0°13'39" E 2624.37'



The East line of Section 28, T136N, R30W is  
 assigned a bearing of S 1°05'50" E  
 based on Cass County South Zone coordinates.

NE Cor  
 Sec 16



Scale: 1 inch = 800 feet

- denotes iron monument found
- denotes Aluminum County Monument marked RLS 21367
- denotes iron pipe set and capped RLS 21367
- X denotes Calculated position

S 0°17'55" E 2646.12'

E 1/4  
 Sec 16

15

16

S 0°17'55" E 2646.12'

South line of Section 16  
 Twp. 135 N., Rge. 30 W.

NE Cor  
 Sec 21

**CASS COUNTY SURVEYOR**  
 8045 County Road 12 NW  
 Walker, MN 56484  
 (218)547-1211 (117)

REPORT WAS PREPARED BY ME OR UNDER MY DIRECT  
 SUPERVISION AND THAT I AM A DULY LICENSED  
 LAND SURVEYOR UNDER THE LAWS OF THE STATE OF  
 MINNESOTA.

*Terry L. Freeman*  
 Terry L. Freeman, MN LIC. NO. 21367      DATE 7/12/17

Certificate of Survey for:  
**CASS COUNTY HIGHWAY DEPARTMENT**  
 Part of County Road #1

South line of Section 16  
 Twp. 135 N., Rge. 30 W.

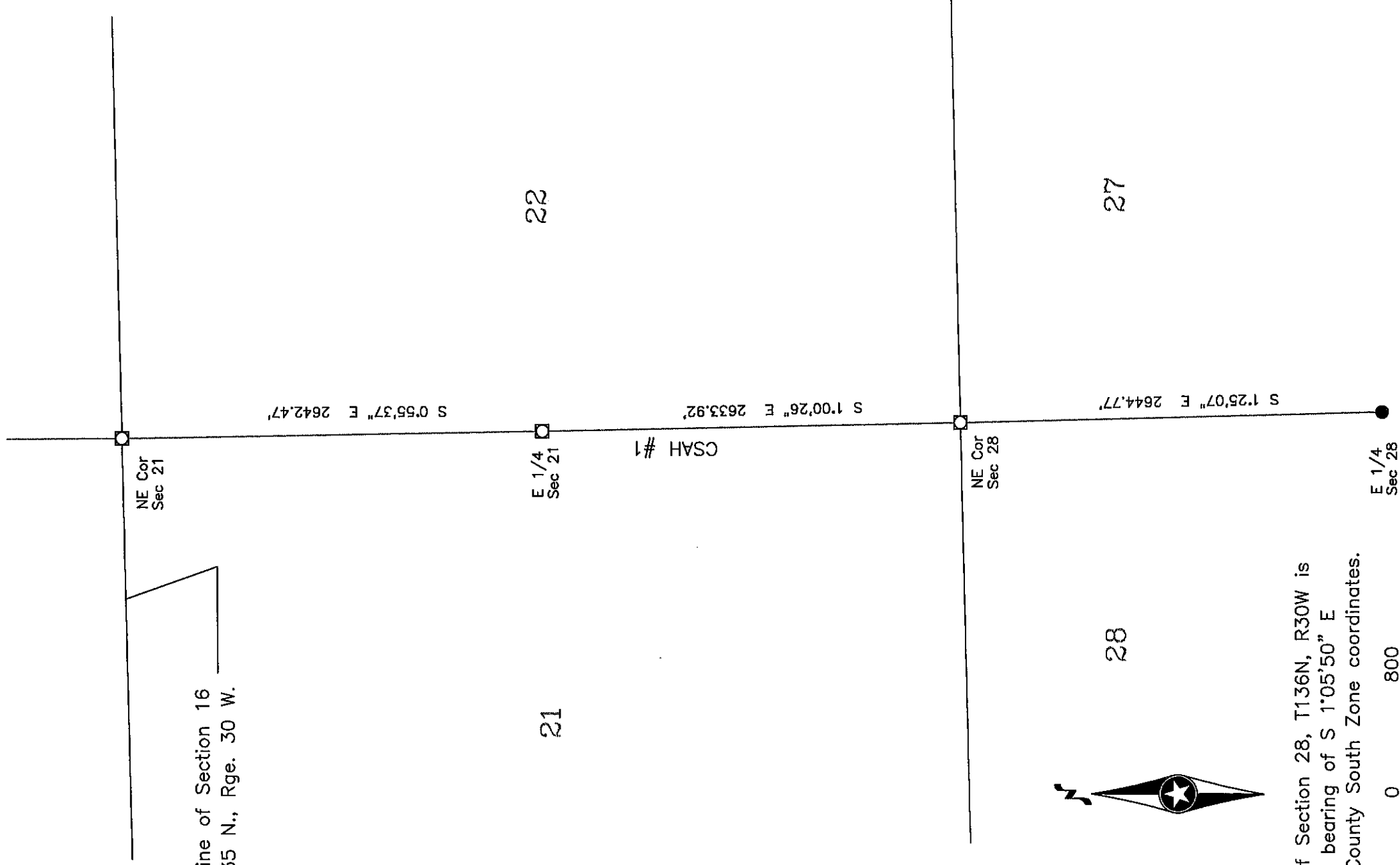

The East line of Section 28, T136N, R30W is assigned a bearing of S 1°05'50" E based on Cass County South Zone coordinates.



- denotes iron monument found
- denotes Aluminum County Monument marked RLS 21367
- denotes iron pipe set and capped RLS 21367
- X denotes Calculated position

**CASS COUNTY SURVEYOR**  
 8045 County Road 12 NW  
 Walker, MN 56484  
 (218)547-1211 (117)

Sheet 4 of 4

REPORT WAS PREPARED BY ME OR UNDER MY DIRECT SUPERVISION AND THAT I AM A DULY LICENSED LAND SURVEYOR UNDER THE LAWS OF THE STATE OF MINNESOTA.

*Terry J. Freeman*  
 Terry J. Freeman, MN LIC. NO. 21367  
 DATE 7/12/17