

# CERTIFICATE OF SURVEY

LOTS 5 & 6, BLOCK 1, CEDAR RIDGE,  
SECTION 8, TOWNSHIP 140 NORTH, RANGE 29 WEST,  
CASS COUNTY, MINNESOTA

**Kid Lake**  
Recreational Development  
LAKE ELEVATION = 1328.50 (04-20-2017)  
ORDINARY HIGH WATER ELEVATION = 1329.70  
BASED ON NGVD29.

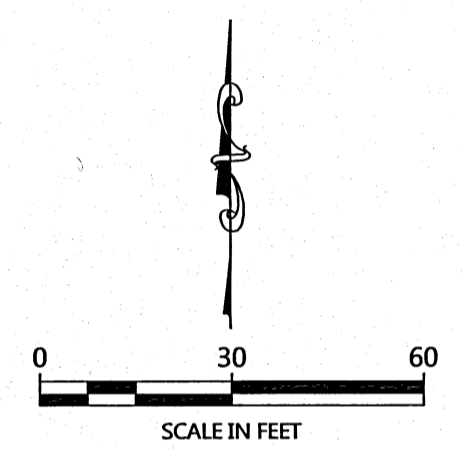
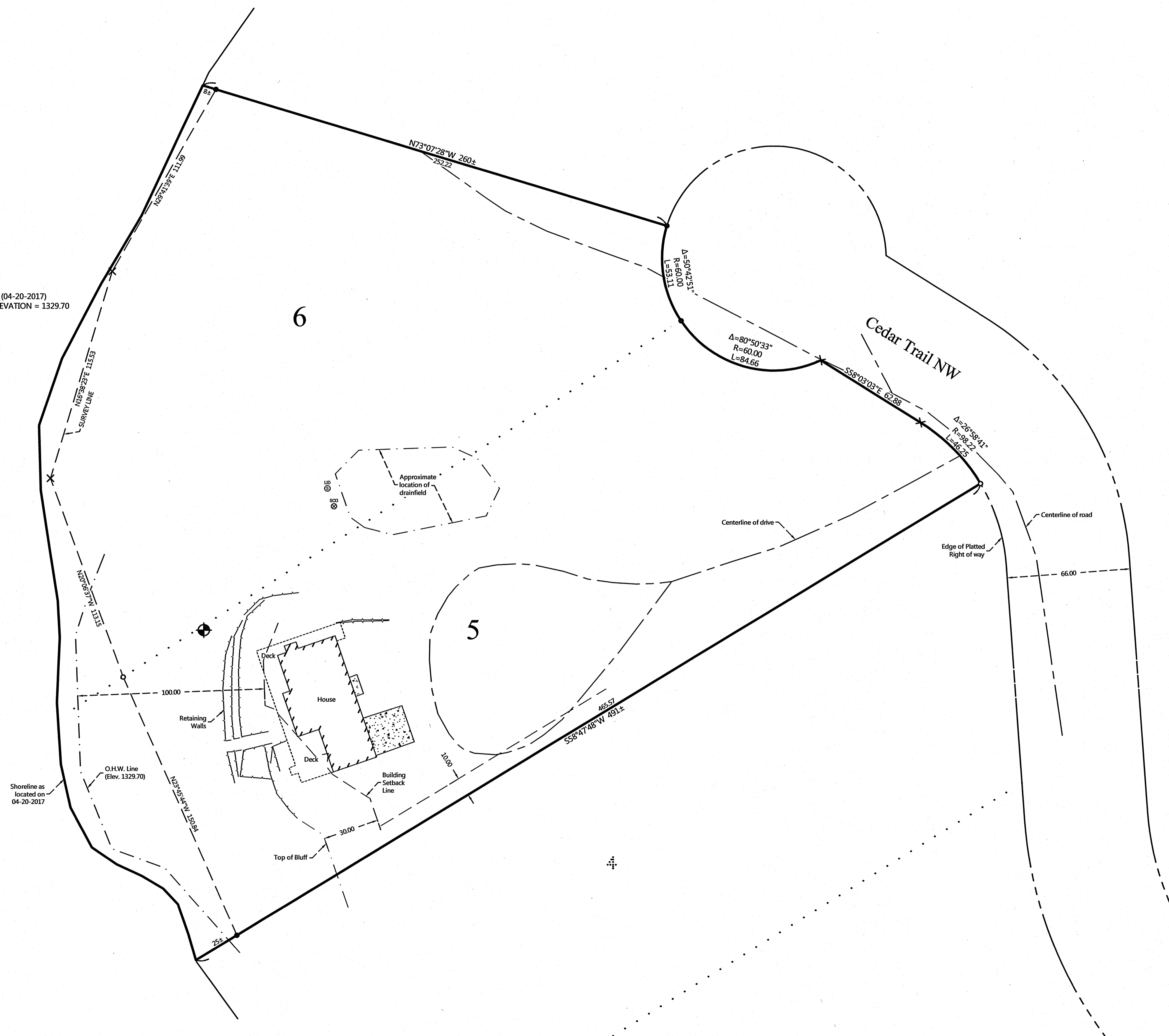

ORIENTATION OF THIS BEARING SYSTEM IS BASED ON THE MINNESOTA COUNTY COORDINATE SYSTEM, (CASS COUNTY NORTH ZONE).

- LEGEND**
- DENOTES IRON MONUMENT SET & MARKED BY LICENSE NO. 21367
  - DENOTES MONUMENT FOUND
  - × DENOTES CALCULATED POSITION
  - ⊕ DENOTES BENCHMARK: 16d Nail in Southerly side of a Maple tree. ELEV. = 1343.81
  - ⊗ DENOTES EXISTING SEPTIC CLEANOUT & SEPTIC TANK LID
  - ▨ DENOTES EDGE OF EXISTING CONCRETE
  - DENOTES EXISTING RETAINING WALL

- NOTES:**
1. Zoning for subject tract = Shoreland Residential.
  2. Parcel ID for subject tract = 51-375-0140.
  3. Wetlands and improvements, other than those shown on this certificate, may exist that were not located during this survey.
  4. All lines marked with flagging are only an approximation of the true boundary lines and are not to be used as an exact boundary location. Flagged lines should not be used for the establishment of improvements. To mark true boundary lines, additional monumentation would be required.
  5. Northern Engineering and Consulting, Inc. was not given nor has conducted a current title search for the subject property. Therefore the information contained in a title search may or may not be accurately shown on this certificate.

NO.	DATE	DESCRIPTION

I HEREBY CERTIFY THAT THIS SURVEY, PLAN OR REPORT WAS PREPARED BY ME OR UNDER MY DIRECT SUPERVISION AND THAT I AM A LICENSED PROFESSIONAL SURVEYOR UNDER THE LAWS OF THE STATE OF MINNESOTA.

TERRY L. JENSEN  
LIC. NO. 21367

**NORTHERN ENGINEERING AND CONSULTING, INC.**

P.O. Box 292, Walker, MN, 56484  
Phone: 218-547-1296; Fax: 218-547-2272  
Web: www.necusa.com

**CERTIFICATE OF SURVEY**  
Owners: Brian & Monica Laudenbach  
c/o Barrato Brothers, Jason Thiessen  
13872-Shafer Road — Cross Lake, MN 56442

JOB NO. 17-071  
DATE: 04-25-2017

SHEET NO.  
1 OF 1