

Certificate of Survey for:  
**CASS COUNTY LAND DEPARTMENT**

South 1/2 of Section 21, T. 141 N., R. 28 W.

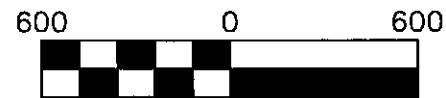

The South line of the SE 1/4 Sec. 21 is assigned a bearing of N 89°11'54" W based on Cass County North Zone coordinates.



Scale: 1 inch = 600 feet

- denotes iron monument found
- denotes 1.12" iron pipe marked RLS 21367
- X denotes computed position by the 2001 USFS Survey.

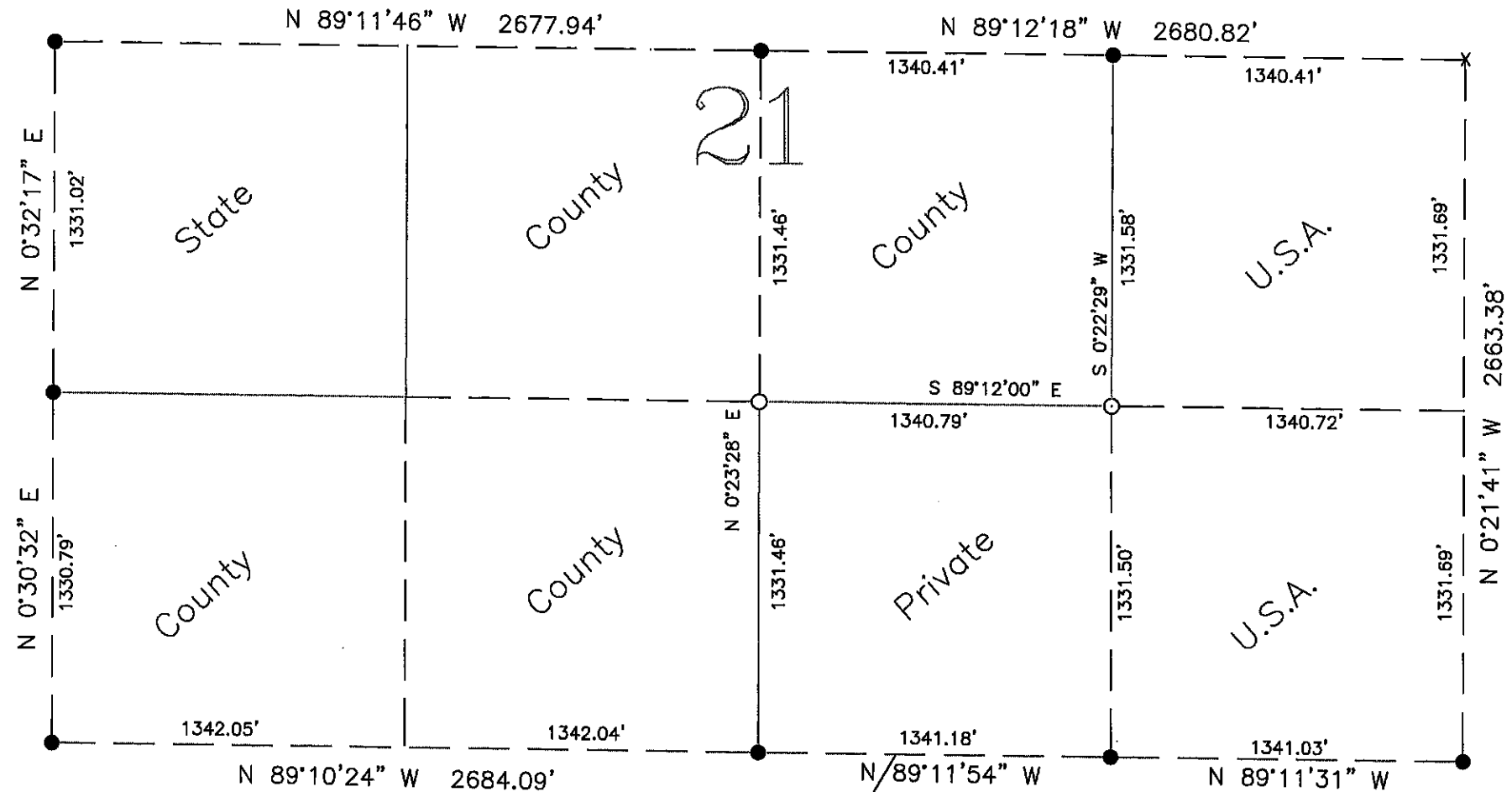

South line of the SE 1/4  
 Sec 21, T. 141 N., R. 28 W.

**CASS COUNTY SURVEYOR**  
 8045 County Road 12 NW  
 Walker, MN 56484  
 (218)547-1211 (117)

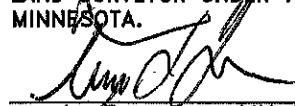
I HEREBY CERTIFY THAT THIS SURVEY, PLAN OR REPORT WAS PREPARED BY ME OR UNDER MY DIRECT SUPERVISION AND THAT I AM A DULY LICENSED LAND SURVEYOR UNDER THE LAWS OF THE STATE OF MINNESOTA.  
  
 Terry L. Freeman, MN LIC. NO. 21367      DATE 5/3/17