

Certificate of Survey for:  
**CASS COUNTY LAND DEPARTMENT**

South 1/2 of Section 20, T. 141 N., R. 28 W.

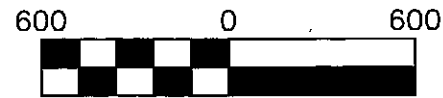

The South line of the SE 1/4 Sec. 20 is assigned a bearing of N 88°53'49" W based on Cass County North Zone coordinates.



Scale: 1 inch = 600 feet

- denotes iron monument found
- denotes 1.12" iron pipe marked RLS 21367
- X denotes computed position by this Survey.

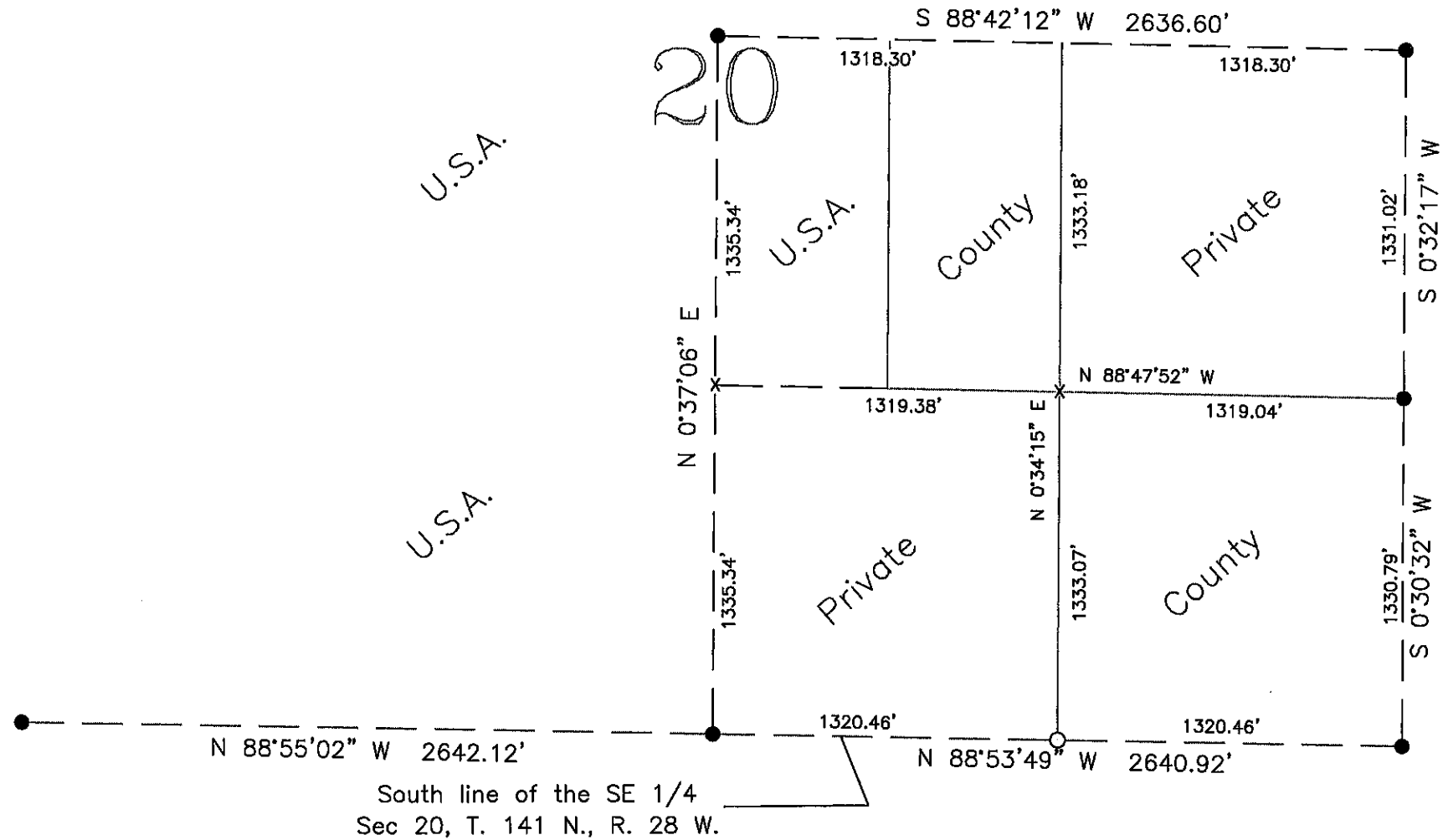

CASS COUNTY SURVEYOR  
 8045 County Road 12 NW  
 Walker, MN 56484  
 (218)547-1211 (117)

I HEREBY CERTIFY THAT THIS SURVEY, PLAN OR REPORT WAS PREPARED BY ME OR UNDER MY DIRECT SUPERVISION AND THAT I AM A DULY LICENSED LAND SURVEYOR UNDER THE LAWS OF THE STATE OF MINNESOTA.

*Terry L. Freeman*  
 Terry L. Freeman, MN LIC. NO. 21367 DATE 5/3/17