

Certificate of Survey

Part of Section 22, Township 136 North, Range 32 West,
Cass County, Minnesota.

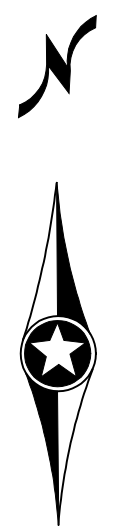
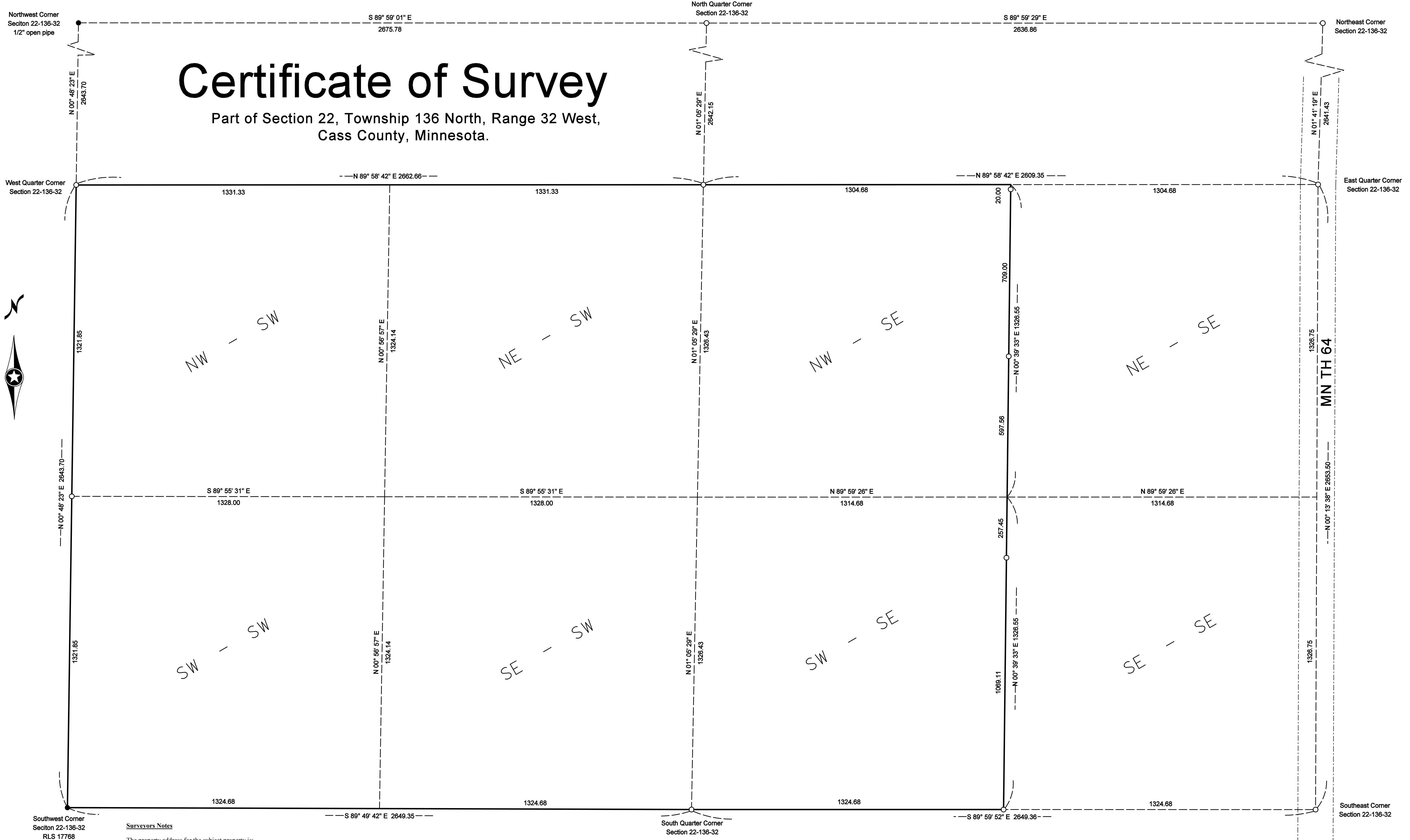

Surveyors Notes

The property address for the subject property is:
Not yet assigned
The Parcel Number for the subject property is 33-022-0001

The current zoning classification for the subject property is Agricultural/Forestry.

This survey was completed without the benefit of a title commitment or title opinion, there may be easements or other limiting factors that affect the subject property that are not shown on this survey.

Legal Description

The Southwest Quarter, AND the West Half of the Southeast Quarter, all being located in Section 22, Township 136 North, Range 32 West, Cass County, Minnesota.

- Denotes iron monument found
- Denotes 1/2" iron pipe set and marked by License No. 23688

Orientation of this bearing system is the
Crow Wing County coordinate system.



No.	Date	REVISIONS

Client Name: Dan Veith

Survey By: MS
 Drawn By: KW
 Checked By: JK

I HEREBY CERTIFY THAT THIS PLAN, SURVEY, OR REPORT WAS PREPARED BY ME OR UNDER MY DIRECT SUPERVISION AND THAT I AM A DULY REGISTERED LAND SURVEYOR UNDER THE LAWS OF THE STATE OF MINNESOTA.

SIGNATURE: *James Kramer* DATE: 3-31-2017
 JAMES KRAMER, MN LICENSE NUMBER 23688

PROJECT NO. VEITD1701

