

Certificate of Survey for:
CASS COUNTY LAND DEPARTMENT

Part of the SE 1/4 of the NE 1/4, Section 20,
 Township 144 North, Range 31 West of the

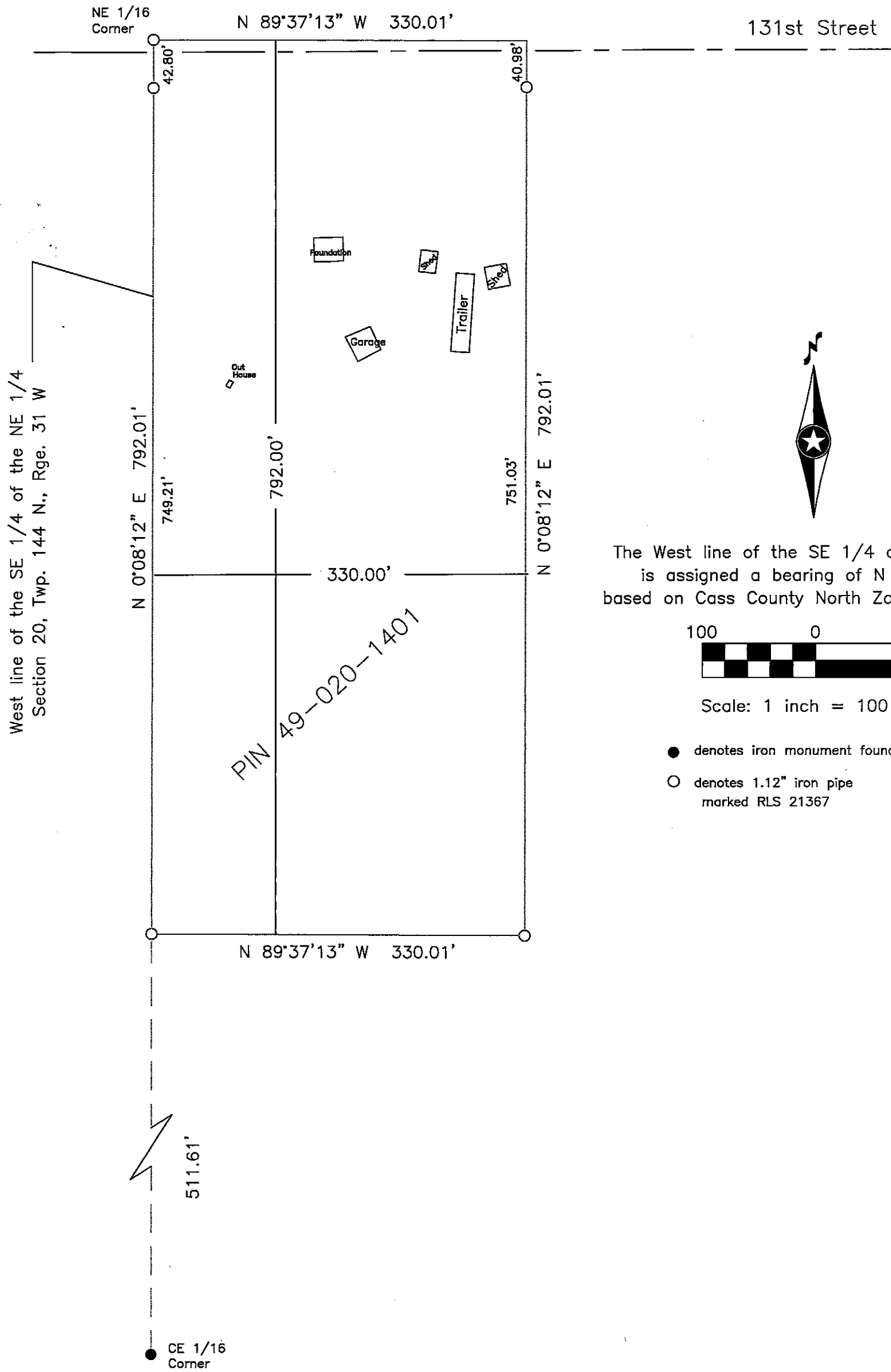

West line of the SE 1/4 of the NE 1/4
 Section 20, Twp. 144 N., Rge. 31 W



The West line of the SE 1/4 of the NE 1/4
 is assigned a bearing of N 0°08'12\"/>

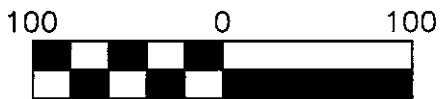

Scale: 1 inch = 100 feet

- denotes iron monument found
- denotes 1.12\"/>

CASS COUNTY SURVEYOR
 8045 County Road 12 NW
 Walker, MN 56484
 (218)547-1211 (117)

I HEREBY CERTIFY THAT THIS SURVEY, PLAN OR
 REPORT WAS PREPARED BY ME OR UNDER MY DIRECT
 SUPERVISION AND THAT I AM A DULY LICENSED
 LAND SURVEYOR UNDER THE LAWS OF THE STATE OF
 MINNESOTA.

Terry L. Freeman
 Terry L. Freeman, MN LIC. NO. 21367 DATE 2/15/17