

Certificate of Survey for:  
**CASS COUNTY LAND DEPARTMENT**

Part of Lots 4 and 5, Block 8, Plat of Hackensack

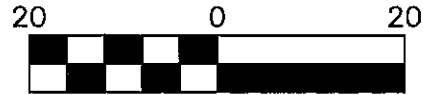

The North line of Block 8 is assigned a bearing of S 89°39'49" E based on Cass County North Zone coordinates.



Scale: 1 inch = 20 feet

- denotes iron monument found
- denotes 1.12" iron pipe marked RLS 21367

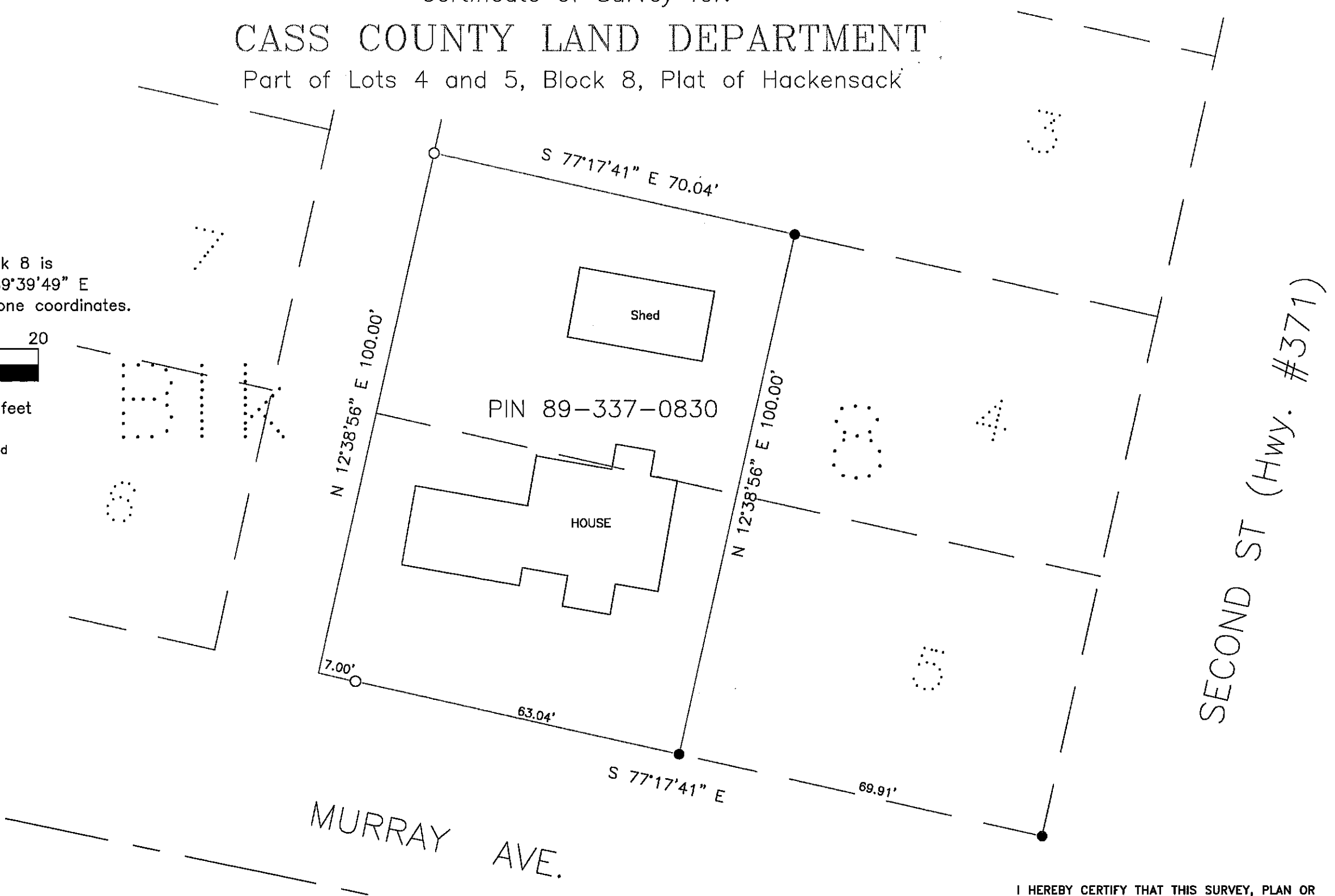

CASS COUNTY SURVEYOR  
 8045 County Road 12 NW  
 Walker, MN 56484  
 (218)547-1211 (117)

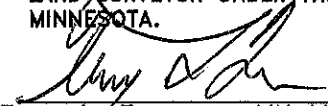
I HEREBY CERTIFY THAT THIS SURVEY, PLAN OR REPORT WAS PREPARED BY ME OR UNDER MY DIRECT SUPERVISION AND THAT I AM A DULY LICENSED LAND SURVEYOR UNDER THE LAWS OF THE STATE OF MINNESOTA.  
  
 Terry L. Freeman, MN LIC. NO. 21367      2/15/17  
 DATE

Certificate of Survey for:  
**CASS COUNTY LAND DEPARTMENT**  
 Block 8, Plat of Hackensack



The North line of Block 8, Hackensack is assigned a bearing of S 89°39'49" E based on Cass County North Zone coordinates.



Scale: 1 inch = 50 feet

● denotes iron monument found

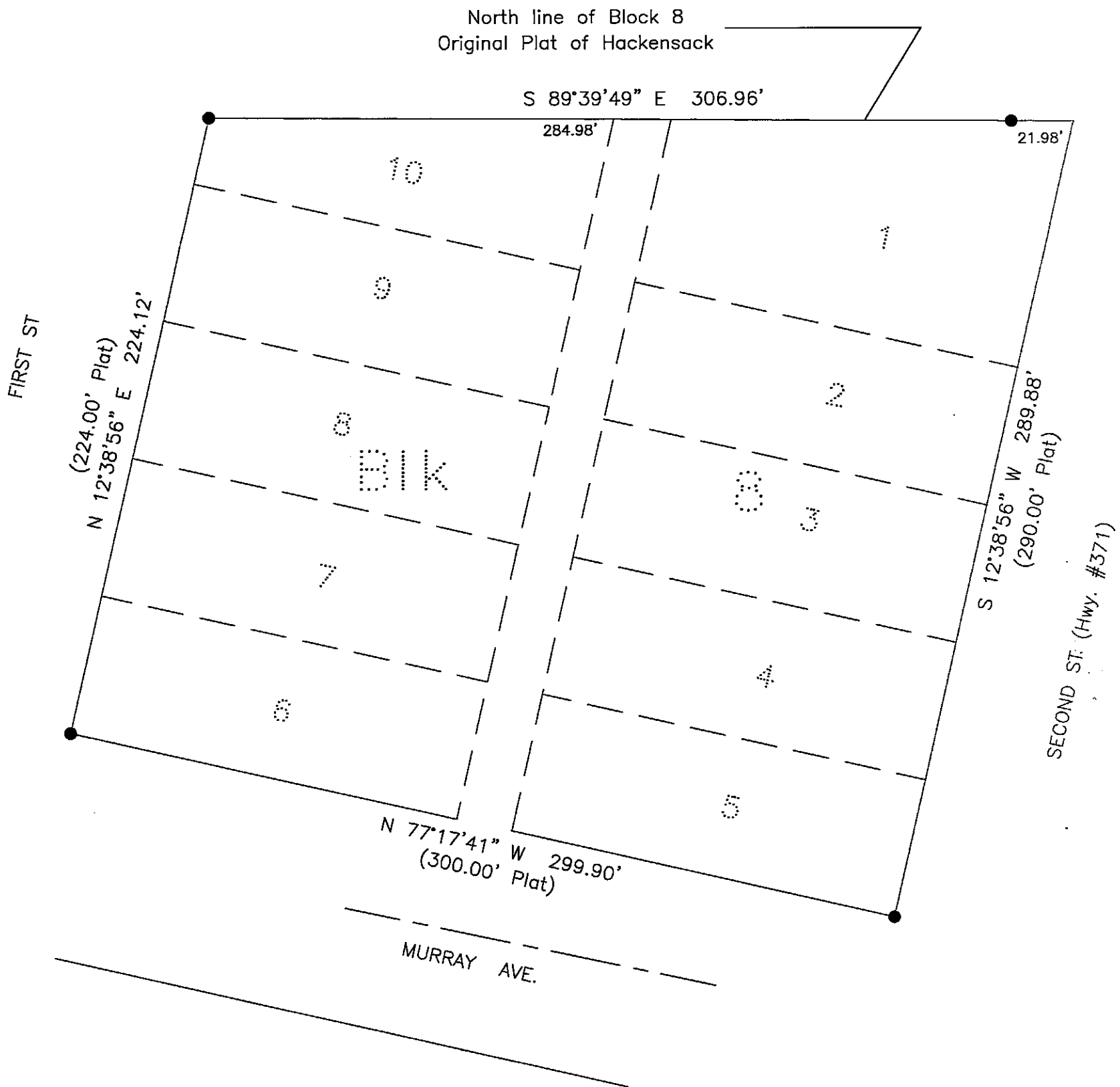

CASS COUNTY SURVEYOR  
 8045 County Road 12 NW  
 Walker, MN 56484  
 (218)547-1211 (117)

I HEREBY CERTIFY THAT THIS SURVEY, PLAN OR REPORT WAS PREPARED BY ME OR UNDER MY DIRECT SUPERVISION AND THAT I AM A DULY LICENSED LAND SURVEYOR UNDER THE LAWS OF THE STATE OF MINNESOTA.

*Terry L. Freeman*  
 Terry L. Freeman, MN LIC. NO. 21367 DATE 2/15/17