

The West line of the SW 1/4 of the NW 1/4
is assigned a bearing of N 0°29'34" W based
on Registered Land Survey No. 40.

Certificate of Survey for: CASS COUNTY LAND DEPARTMENT

Tract B of REGISTERED LAND SURVEY NO. 40



Scale: 1 inch = 60 feet

- denotes iron monument found
- denotes 1.12" iron pipe marked RLS 21367

West line of the SW 1/4 of the NW 1/4
Sec. 11, T. 137 N., R. 30 W.

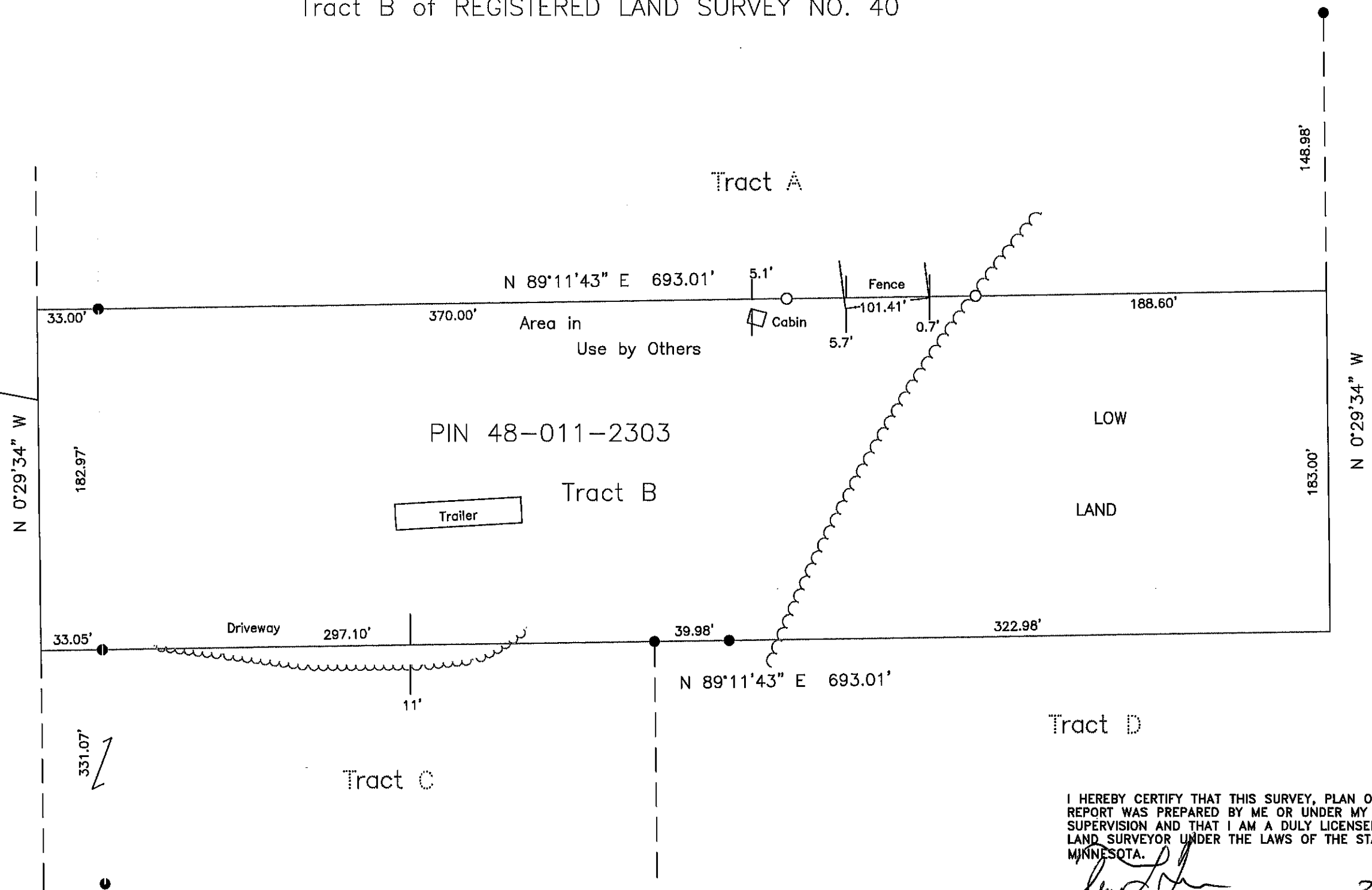

CASS COUNTY SURVEYOR
8045 County Road 12 NW
Walker, MN 56484
(218)547-1211 (117)

I HEREBY CERTIFY THAT THIS SURVEY, PLAN OR
REPORT WAS PREPARED BY ME OR UNDER MY DIRECT
SUPERVISION AND THAT I AM A DULY LICENSED
LAND SURVEYOR UNDER THE LAWS OF THE STATE OF
MINNESOTA.
Terry L. Freeman
Terry L. Freeman, MN LIC. NO. 21367 DATE 2/15/17