

Certificate of Survey for:
CASS COUNTY LAND DEPARTMENT

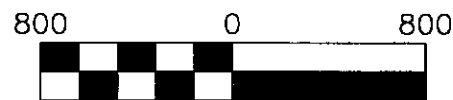

The east line of the NE 1/4, Sec. 19 is assigned a bearing of N 0°44'12"E.



Scale: 1 inch = 800 feet

- denotes iron monument found
- denotes 1/2"(ID) x 18" iron pipe, stamped 16459 set by this survey.

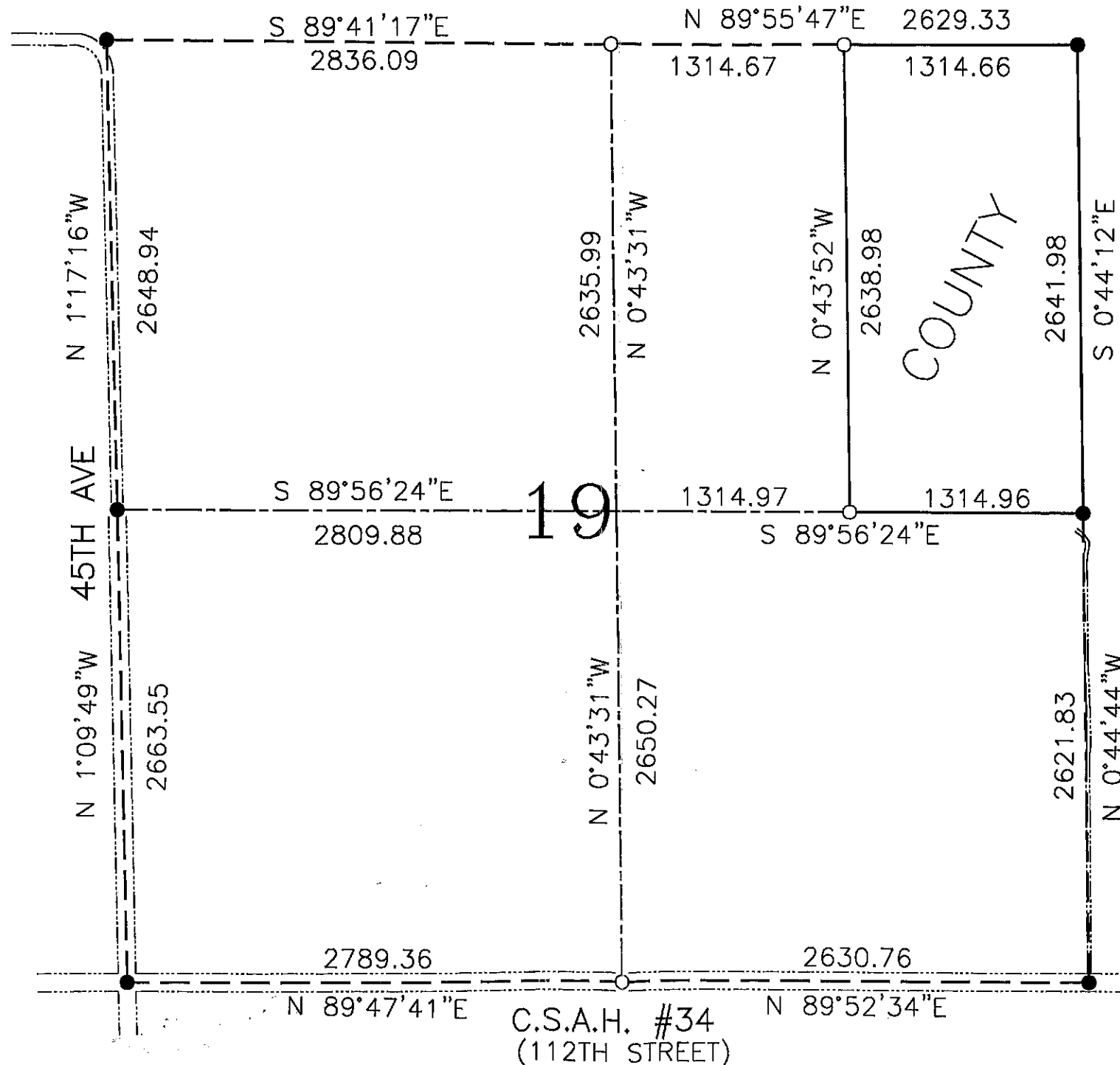

Survey of the East Half of the
 Northeast Quarter, Section 19,
 Township 134 North, Range 30 West,
 Cass County, Minnesota.

CASS COUNTY SURVEYOR
 Box 579, 8045 County 12 NW
 Walker, MN 56484
 (218) 547-1211

C.S.A.H. #34
 (112TH STREET)

Sheet 1 of 2

I HEREBY CERTIFY THAT THIS SURVEY, PLAN OR REPORT WAS PREPARED BY ME OR UNDER MY DIRECT SUPERVISION AND THAT I AM A DULY LICENSED LAND SURVEYOR UNDER THE LAWS OF THE STATE OF MINNESOTA.

Robert L. Kovanen
 ROBERT L. KOVANEN, MN LIC. NO. 16459 *ep/epw*
 DATE

2/8/2017, 8349

#99031A

Certificate of Survey for:
CASS COUNTY LAND DEPARTMENT

The East Half of the Northeast Quarter of Section 19,
 Township 134 North, Range 30 West, Cass County, Minnesota.

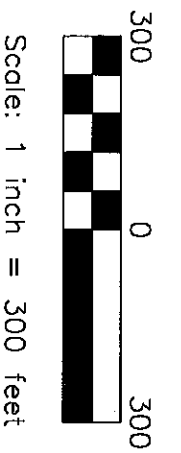
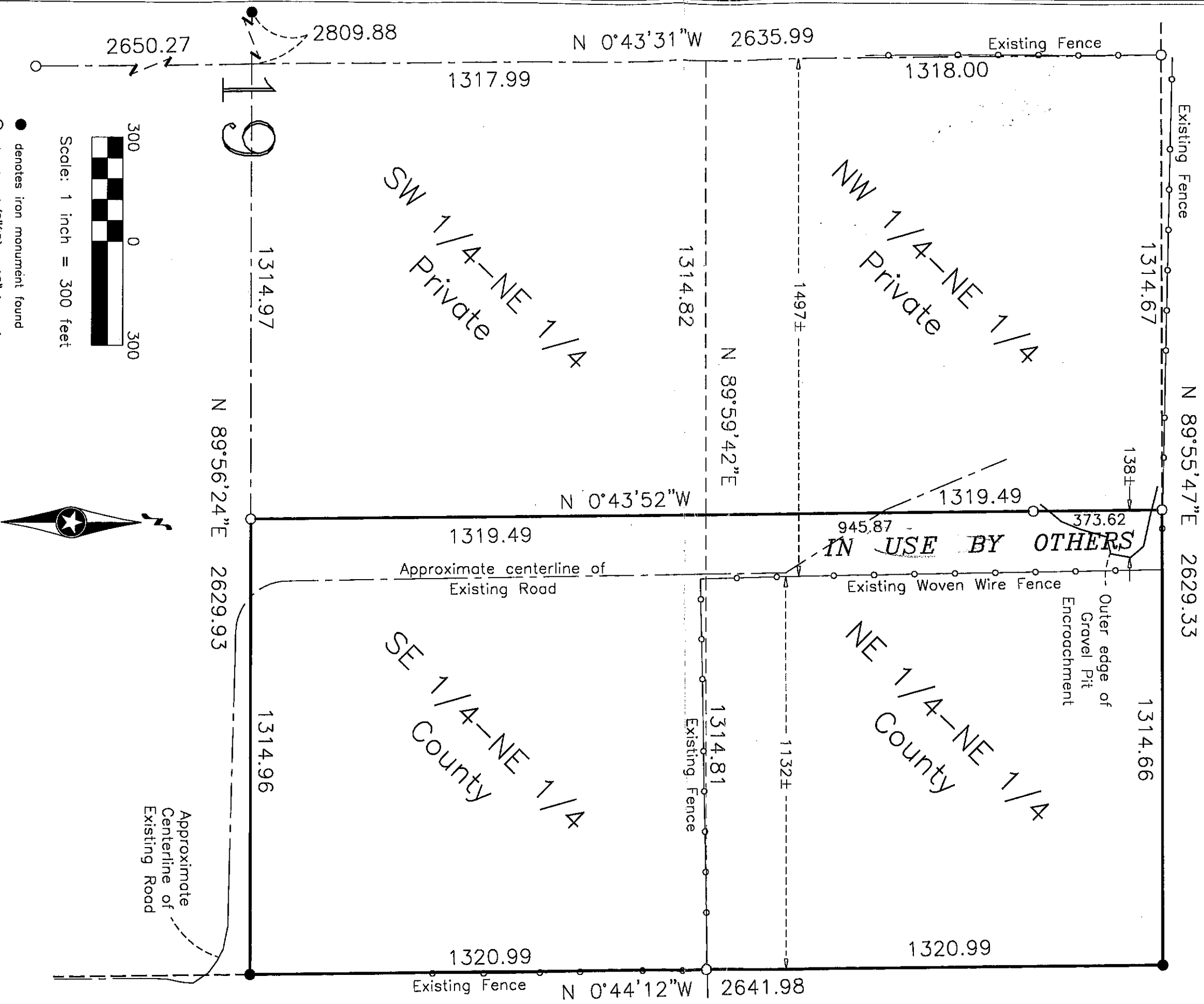

● denotes iron monument found
 ○ denotes 1/2"(ID) x 18" iron pipe stamped 16459 set by this survey.



The east line of the NE 1/4 of Sec.19 is assigned a bearing of N 0°44'12"W.

CASS COUNTY SURVEYOR
 Box 579, 8045 County 12 NW
 Walker, MN 56484
 (218) 547-1211

Sheet 2 of 2

I HEREBY CERTIFY THAT THIS SURVEY, PLAN OR REPORT WAS PREPARED BY ME OR UNDER MY DIRECT SUPERVISION AND THAT I AM A DULY LICENSED LAND SURVEYOR UNDER THE LAWS OF THE STATE OF MINNESOTA.

Robert L. Kovanen
 ROBERT L. KOVANEN, MN LIC. NO. 16459
 DATE

2/8/2017, 8349

#99031B

Certificate of Survey for:
CASS COUNTY LAND DEPARTMENT

The East Half of the Northeast Quarter of Section 19,
Township 134 North, Range 30 West, Cass County, Minnesota.

North line of the NE 1/4, Sec. 19, T. 134 N., R. 30 W.
N 89°55'47"E 2629.33

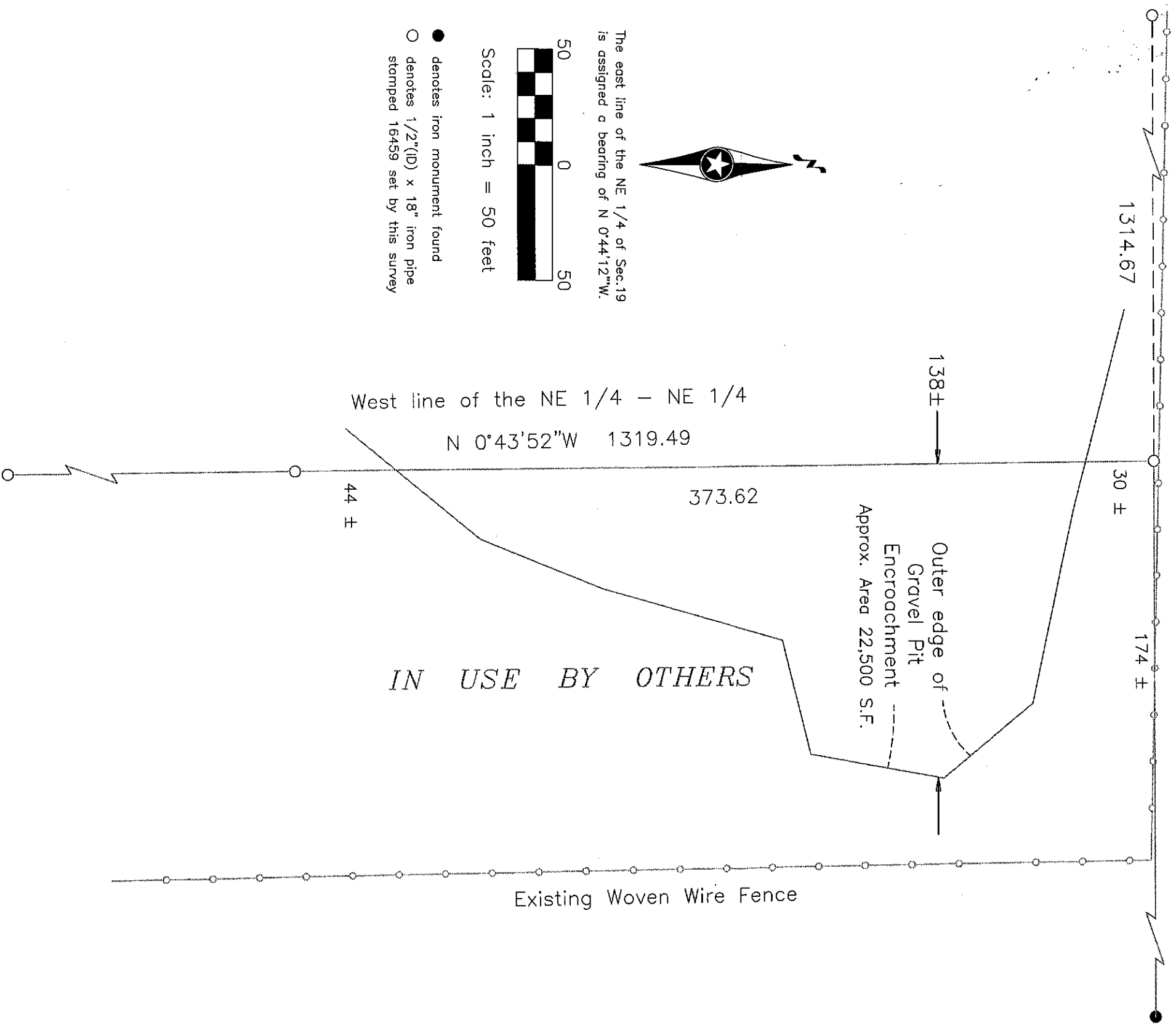

The east line of the NE 1/4 of Sec. 19 is assigned a bearing of N 0°44'12"W.

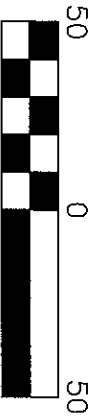

Scale: 1 inch = 50 feet

- denotes iron monument found
- denotes 1/2"(ID) x 18" iron pipe stamped 16459 set by this survey

IN USE BY OTHERS

CASS COUNTY SURVEYOR
Box 579, 8045 County 12 NW
Walker, MN 56484
(218) 547-1211

I HEREBY CERTIFY THAT THIS SURVEY, PLAN OR REPORT WAS PREPARED BY ME OR UNDER MY DIRECT SUPERVISION AND THAT I AM A DULY LICENSED LAND SURVEYOR UNDER THE LAWS OF THE STATE OF MINNESOTA.

Robert L. Kovanen
ROBERT L. KOVANEN, MN LIC. NO. 16459

DATE

2/8/2017, 8349

#99031C