

Certificate of Survey for:
CASS COUNTY LAND DEPARTMENT
 Section 33, Township 136 North, Range 32 West, Cass County, Minnesota

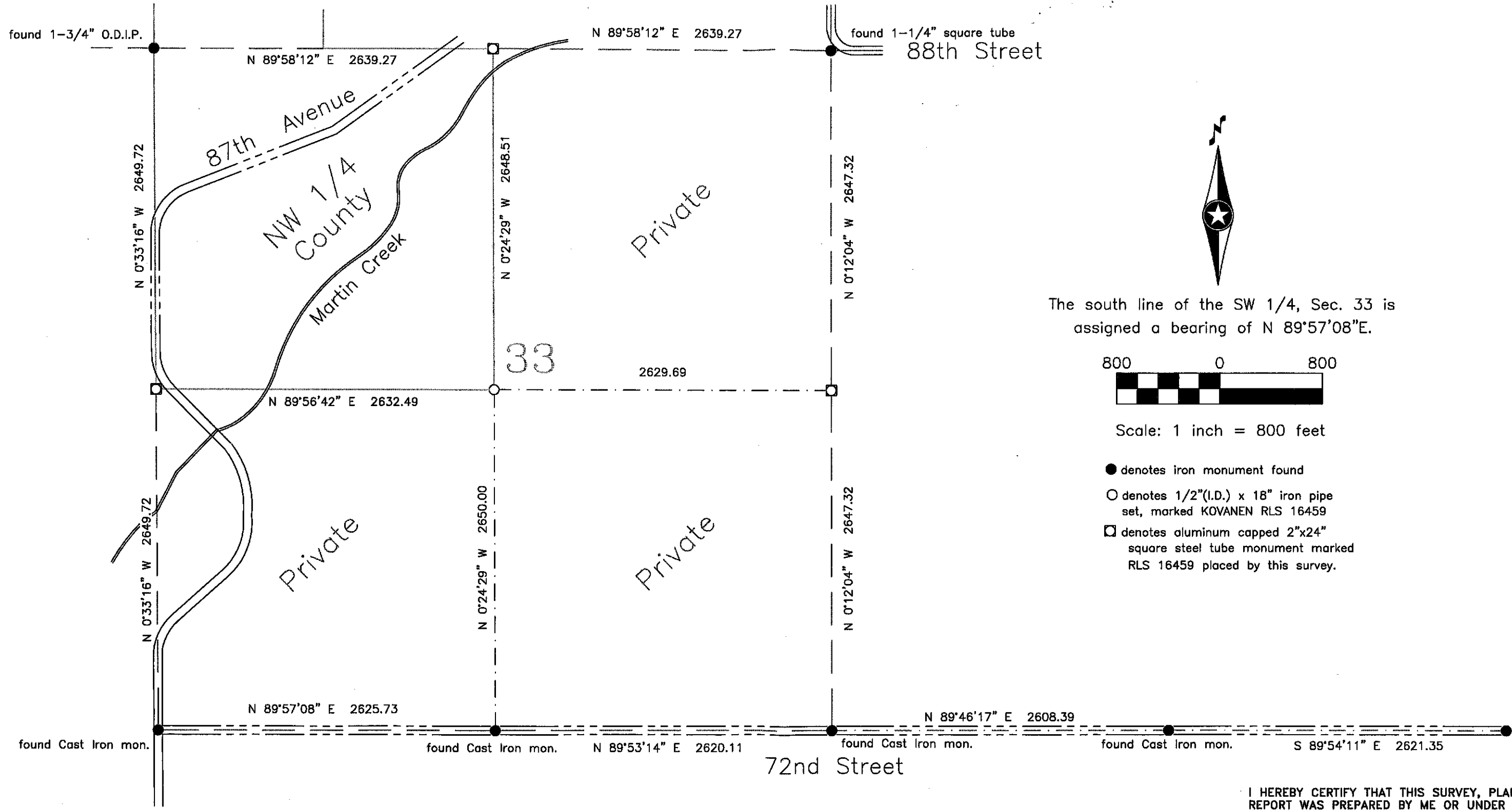

The south line of the SW 1/4, Sec. 33 is assigned a bearing of N 89°57'08"E.

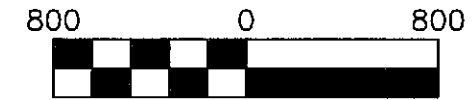

Scale: 1 inch = 800 feet

- denotes iron monument found
- denotes 1/2"(I.D.) x 18" iron pipe set, marked KOVANEN RLS 16459
- denotes aluminum capped 2"x24" square steel tube monument marked RLS 16459 placed by this survey.

CASS COUNTY SURVEYOR
 Box 579, 8045 County 12 NW
 Walker, MN 56484
 (218) 547-1211

I HEREBY CERTIFY THAT THIS SURVEY, PLAN OR REPORT WAS PREPARED BY ME OR UNDER MY DIRECT SUPERVISION AND THAT I AM A DULY LICENSED LAND SURVEYOR UNDER THE LAWS OF THE STATE OF MINNESOTA.

Robert L. Kovanen
 ROBERT L. KOVANEN, MN LIC. NO. 16459 9/18/00
 DATE

2/3/2017, 8347