

CERTIFICATE OF SURVEY

PART OF GOVERNMENT LOT 1,
SECTION 12, TOWNSHIP 142 NORTH, RANGE 32 WEST,
CASS COUNTY, MINNESOTA

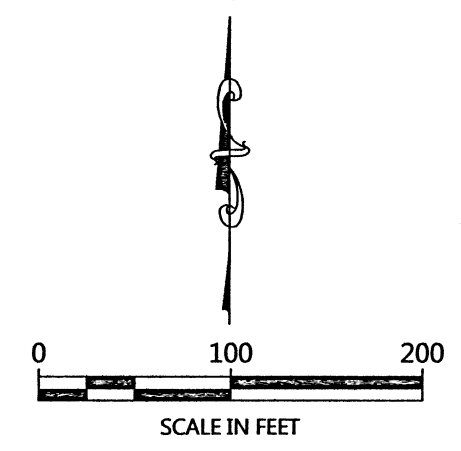
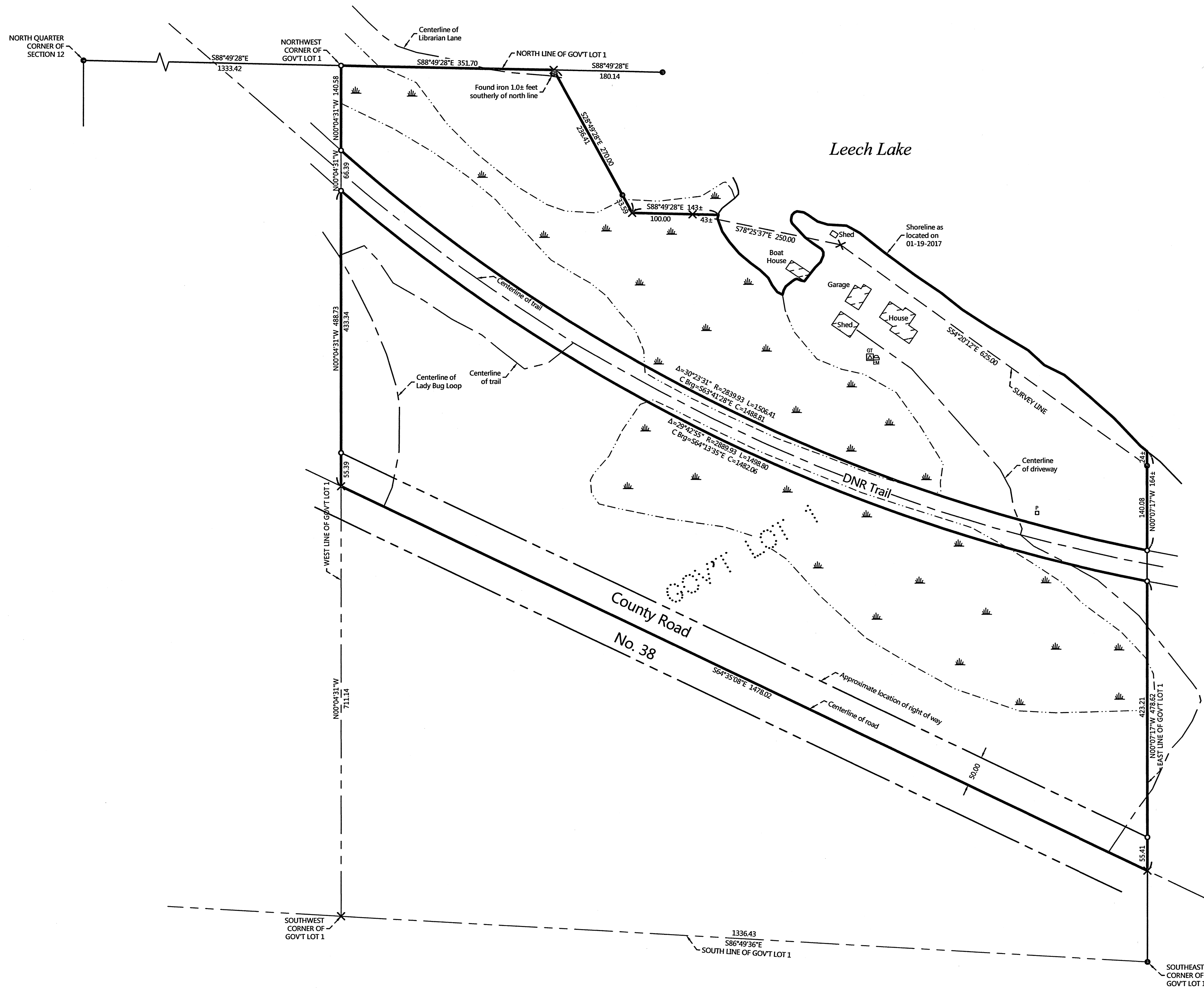

ORIENTATION OF THIS BEARING SYSTEM IS BASED ON THE MINNESOTA COUNTY COORDINATE SYSTEM, (HUBBARD COUNTY).

- LEGEND**
- DENOTES IRON MONUMENT SET & MARKED BY LICENSE NO. 21367
 - DENOTES MONUMENT FOUND
 - × DENOTES CALCULATED POSITION
 - DENOTES EXISTING PHONE PEDESTAL
 - ⊞ DENOTES EXISTING GROUND TRANSFORMER
 - ⊞ DENOTES EXISTING ELECTRIC METER
 - ▨ DENOTES WETLAND(S)

- NOTES:**
- Parcel ID for subject tract = 24.12.00100.
 - The wetland information as shown on this certificate was taken from a combination of aerial photos, the National Wetland Inventory mappings and visual field evidence. No wetland delineation has been done.
 - All lines marked with flagging are only an approximation of the true boundary lines and are not to be used as an exact boundary location. Flagged lines should not be used for the establishment of improvements. To mark true boundary lines, additional monumentation would be required.
 - Northern Engineering and Consulting, Inc. was not given nor has conducted a current title search for the subject property. Therefore the information contained in a title search may or may not be accurately shown on this certificate.

REVISIONS:	NO.	DATE	DESCRIPTION

I HEREBY CERTIFY THAT THIS SURVEY, PLAN OR REPORT WAS PREPARED BY ME OR UNDER MY DIRECT SUPERVISION AND THAT I AM A DULY LICENSED LAND SURVEYOR UNDER THE LAWS OF THE STATE OF MINNESOTA.

TERRY L. FREEMAN
 LIC. NO. 21367
 DATE: 2/1/17

NORTHERN ENGINEERING AND CONSULTING, INC.

P.O. Box 292, Walker, MN, 56484
Phone: 218-547-1296, Fax: 218-547-2272
web: www.nectusa.com

CERTIFICATE OF SURVEY
Keith Karlan
2443 SW Brookhaven Lane
Topeka, KS 66614

JOB NO. 17-005
DATE: 02-01-2017
SHEET NO. 1 OF 1