

# Certificate of Survey for: Mark Dorholt

A Cartway Easement across the NW1/4 of Section 26,  
T 144 N, R 25 W, Cass County, Minnesota

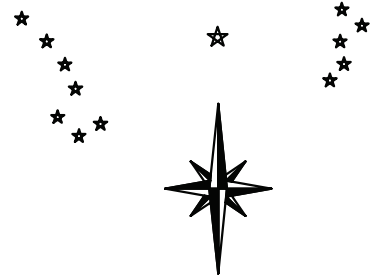

The orientation of this survey is based on the north line of the Northwest Quarter, Section 26, to have an assigned bearing of S89°00'58"E

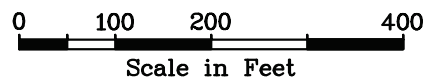

## Legend

- Denotes set 5/8" rebar with cap marked RLS 44902
- ⊙ Denotes found brass cap monument - USFS
- Denotes found masonry nail
- ⊗ Denotes calculated position

**Survey Notes:**

- \* The north and south lines of the proposed cartway easement are flagged with pink ribbon and lath.
- \* The ATV trail that is shown on this survey meanders in and out of the proposed cartway easement. This trail was located by compass traverse and its location should be considered approximate.
- \* Features such as wetlands, utilities, easements, etc., may exist that have not been located in the field or shown on this Certificate of Survey.
- \* The direction of the West Sixteenth line, as shown on this survey, is determined according to a section subdivision calculated from a Dependent Resurvey for the USFS. The corners of Section 26, Township 144 North, Range 25 West, Cass County, were monumented and certified during the course of the Dependent Resurvey, recorded in 1985 as Document No. 282368.

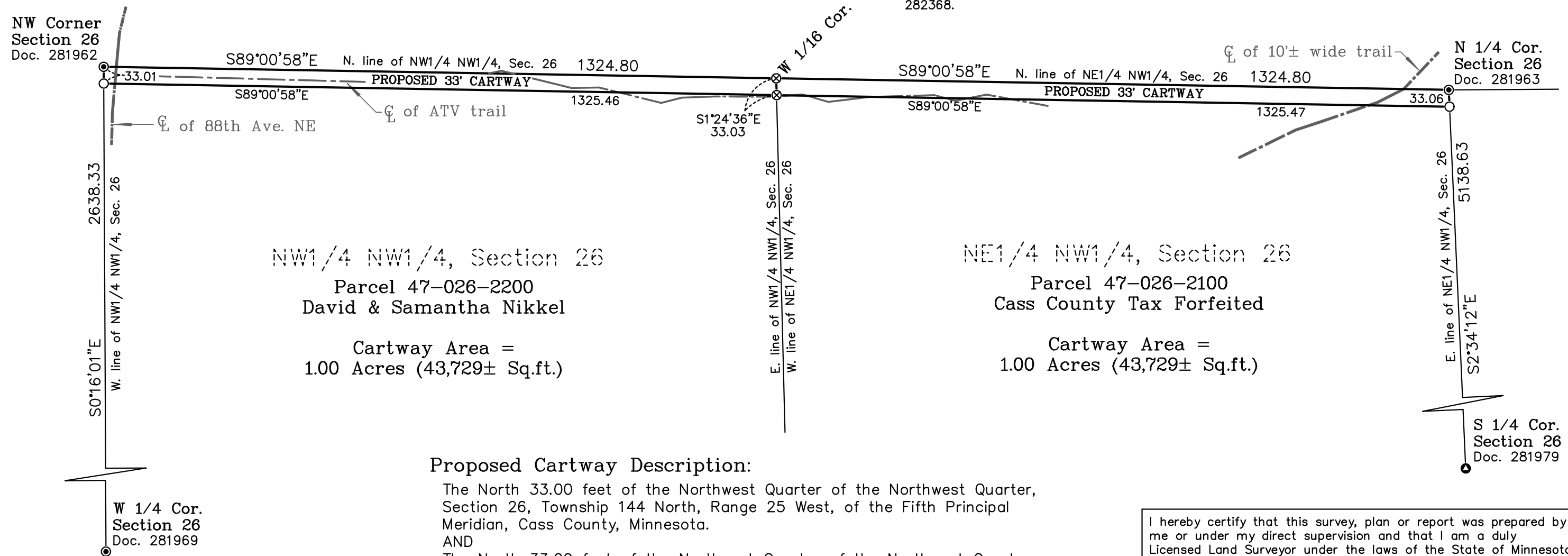

**Proposed Cartway Description:**

The North 33.00 feet of the Northwest Quarter of the Northwest Quarter, Section 26, Township 144 North, Range 25 West, of the Fifth Principal Meridian, Cass County, Minnesota.  
AND  
The North 33.00 feet of the Northeast Quarter of the Northwest Quarter, Section 26, Township 144 North, Range 25 West, of the Fifth Principal Meridian, Cass County, Minnesota.

I hereby certify that this survey, plan or report was prepared by me or under my direct supervision and that I am a duly Licensed Land Surveyor under the laws of the State of Minnesota.

*Jeffrey P. Major*

Date: 11/04/15

Jeffrey P. Major	Registration No. 44902
Date of Draft: 11/02/15	Job Number: 2015100

Northern Lights Land Surveying P.S.C.  
1007 Northwest Fourth Street  
Grand Rapids, MN 55744  
Phone/Fax: (218) 326-5325  
E-mail: nlsurveying1001@qwestoffice.net

Rec. 1/18/2017, 8340