

Certificate of Survey for:  
**CASS COUNTY LAND DEPARTMENT**  
 North 1/2 of Section 12, T. 140 N., R. 25 W.



The East line of the NE 1/4 of Sec. 12 is assigned a bearing of S 0°05'38" E based on Cass County North Zone coordinates.



Scale: 1 inch = 600 feet

- denotes iron monument found
- X denotes computed position by the 1931 Warner Survey.
- denotes 1.25" iron pipe marked RLS 21367
- denotes Aluminum County Monument marked RLS 21367

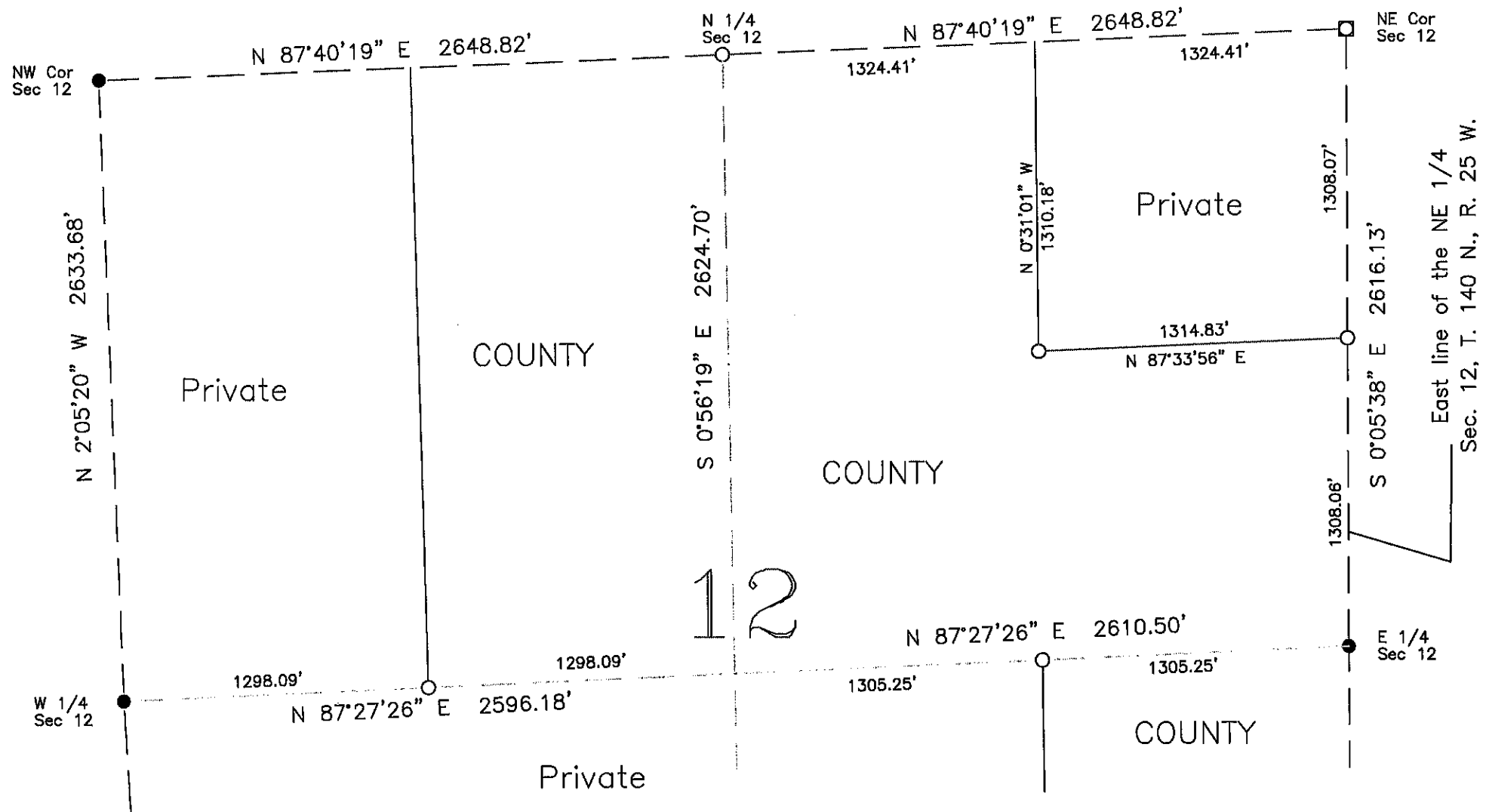

**CASS COUNTY SURVEYOR**  
 8045 County Road 12 NW  
 Walker, MN 56484  
 (218)547-1211 (117)

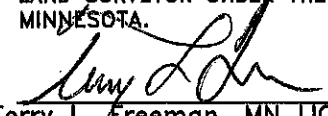
I HEREBY CERTIFY THAT THIS SURVEY, PLAN OR REPORT WAS PREPARED BY ME OR UNDER MY DIRECT SUPERVISION AND THAT I AM A DULY LICENSED LAND SURVEYOR UNDER THE LAWS OF THE STATE OF MINNESOTA.  
  
 Terry L. Freeman, MN LIC. NO. 21367      DATE 1/4/17