

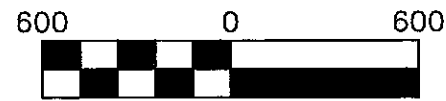

Certificate of Survey for:  
**CASS COUNTY LAND DEPARTMENT**  
 North 1/2 of Section 13, T. 137 N., R. 32 W.

The East line of the NE 1/4 is assigned a bearing of S 0°09'43" W based on Cass County South Zone coordinates.



Scale: 1 inch = 600 feet

- denotes iron monument found
- denotes 1.25" iron pipe marked RLS 21367

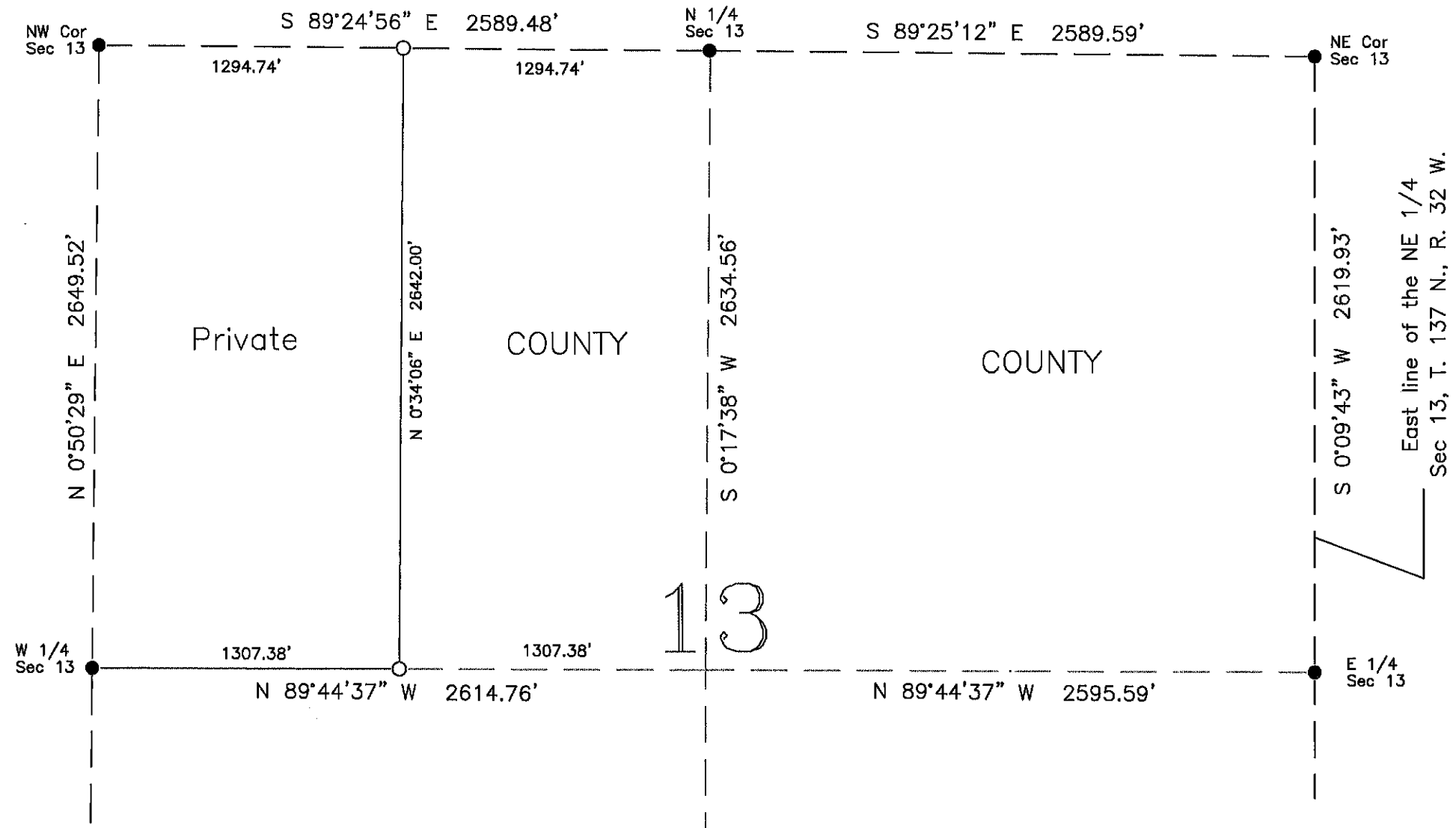

I HEREBY CERTIFY THAT THIS SURVEY, PLAN OR REPORT WAS PREPARED BY ME OR UNDER MY DIRECT SUPERVISION AND THAT I AM A DULY LICENSED LAND SURVEYOR UNDER THE LAWS OF THE STATE OF MINNESOTA.

*Terry L. Freeman*  
 Terry L. Freeman, MN LIC. NO. 21367 DATE 12/15/16

CASS COUNTY SURVEYOR  
 8045 County Road 12 NW  
 Walker, MN 56484  
 (218)547-1211 (117)

12/15/16, 8327

#2016.015