

# CERTIFICATE OF SURVEY

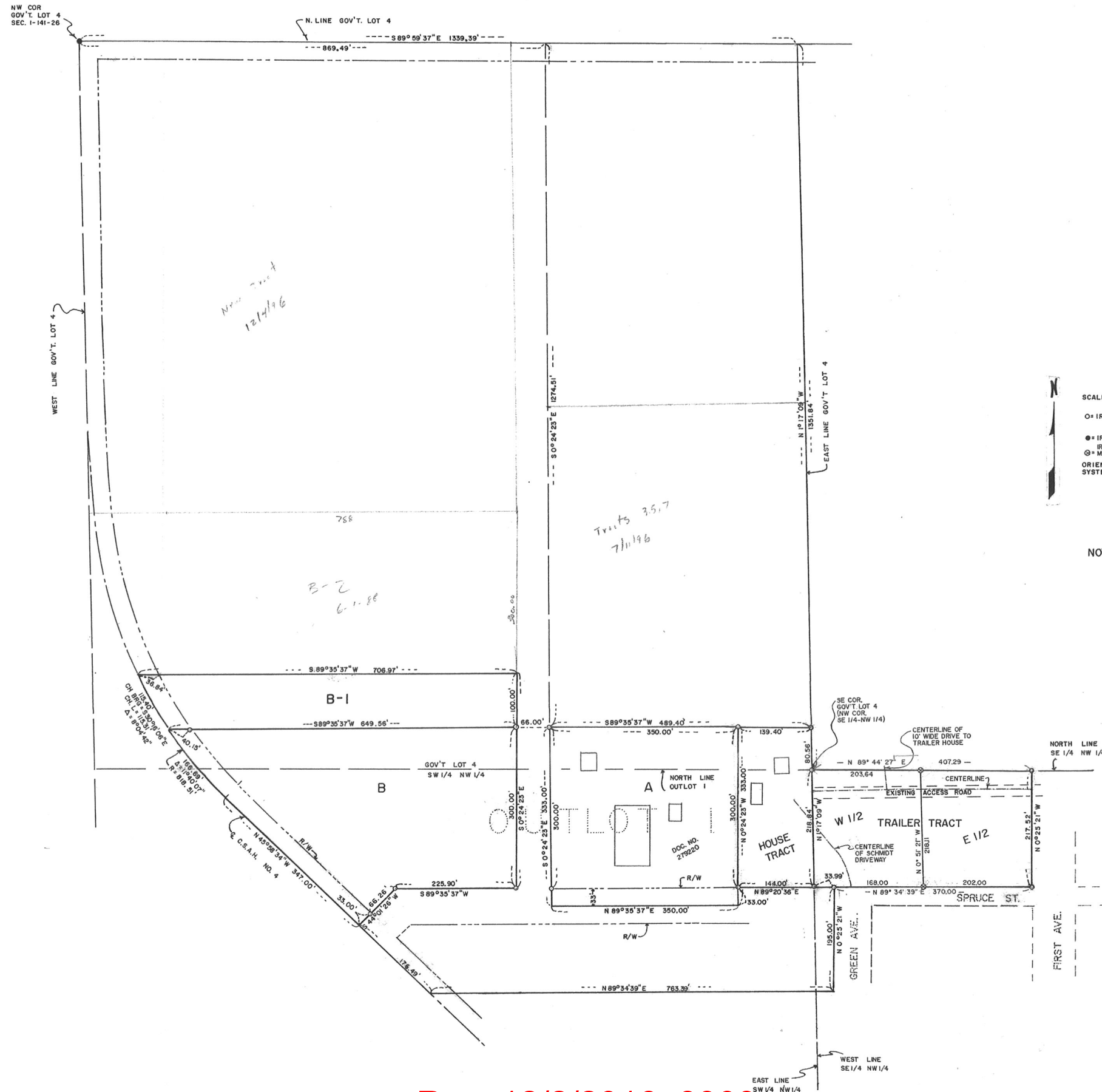

SCALE: 1 INCH = 100 FEET

○ = IRON PIPE MON. SET

● = IRON PIPE MON. IN PLACE  
IRON PIPE MON. SET 8/18/94  
⊗ = MARKED BY LIC. NO. 21367

ORIENTATION OF THIS BEARING SYSTEM IS ASSUMED

NOTE: SEE EXISTING DEED OF RECORD FOR DESCRIPTION OF W 1/2 OF TRAILER TRACT (DATED 7/13/94, DOC #359699)

I hereby certify that this survey, plan, or report was prepared by me or under my direct supervision and that I am a duly Registered Land Surveyor under the laws of the State of Minnesota.

*Ray H. Stevenson*  
Date July 25, 1987 Reg. No. 12684

Rec. 12/2/2016, 8303

10/23/84	TRACT B		
5/23/85	TRACT B-1, HOUSE & TRAILER TRACT		
8/29/94	W 1/2 TRAILER TRACT		
NO.	DATE	REVISION	BY
SHEET TITLE PART OF GOV'T. LOT 4, SEC. 1, T.141 N.; R. 26 W. PART OF OUTLOT I, AUD. PLAT OF REMER OUTLOTS, CASS CO., MINN.			
PROJECT			
CITY OF REMER			
GARY STEVENSON & ASSOCIATES, INC. Land Surveying & Consulting Engineering WALKER, MINNESOTA 56484 (218) 547-1296			
			1 OF 1 SHEETS