

# CERTIFICATE OF SURVEY

PART OF GOVERNMENT LOT 2,  
SECTION 15, TOWNSHIP 142 NORTH, RANGE 30 WEST,  
CASS COUNTY, MINNESOTA

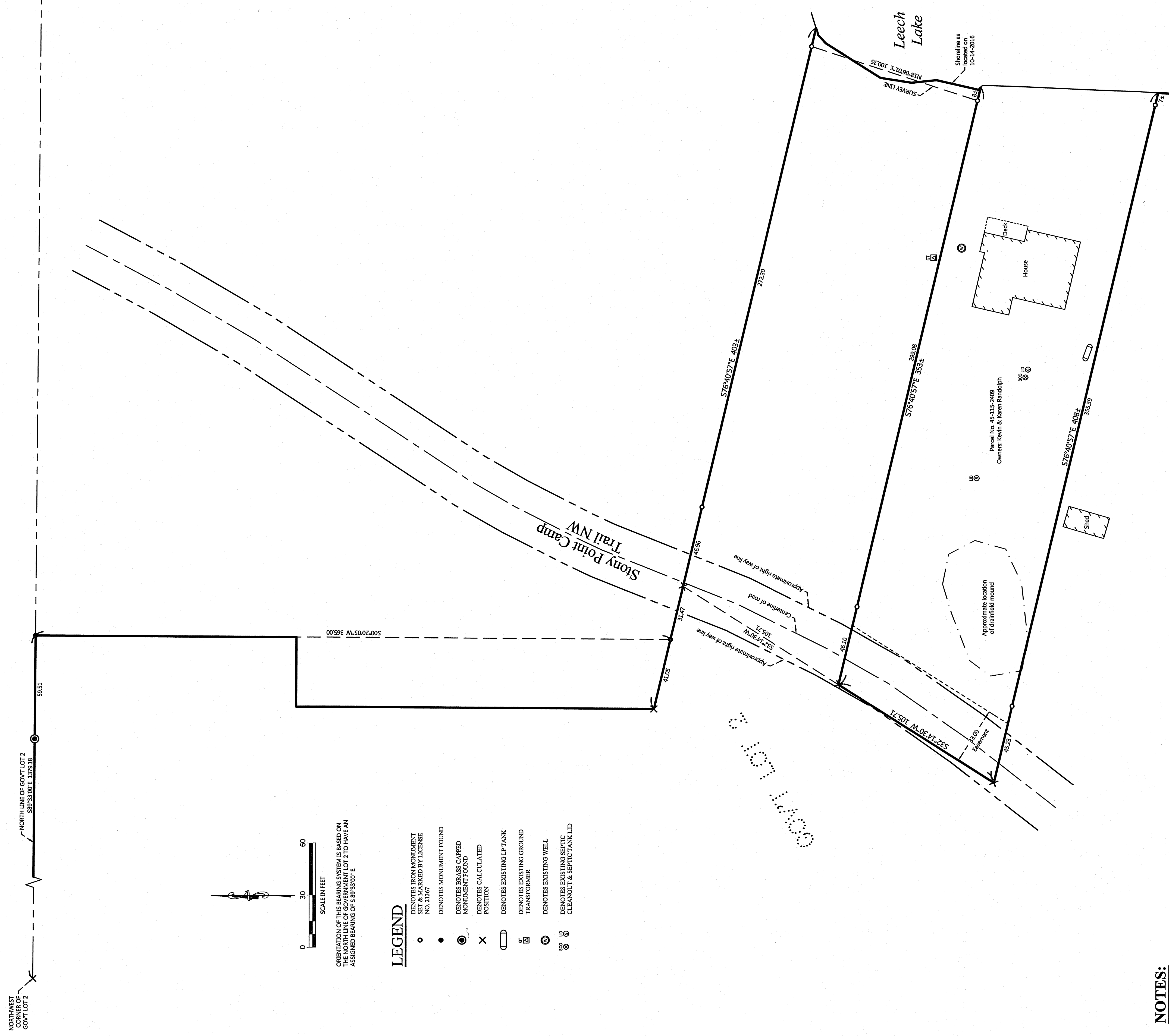

NORTHWEST CORNER OF GOVT LOT 2  
NORTH LINE OF GOVT LOT 2  
S89°23'00\"/>

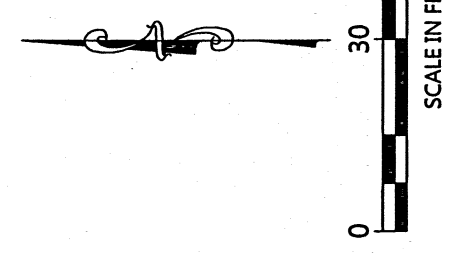

SCALE IN FEET  
ORIENTATION OF THIS BEARING SYSTEM IS BASED ON THE NORTH LINE OF GOVERNMENT LOT 2 TO HAVE AN ASSIGNED BEARING OF S 89° 23' 00\"/>

### LEGEND

- DENOTES IRON MONUMENT SET & MARKED BY LICENSE NO. 211367
- DENOTES MONUMENT FOUND
- ⊙ DENOTES BRASS CAPPED MONUMENT FOUND
- × DENOTES CALCULATED POSITION
- ▭ DENOTES EXISTING LP TANK
- ⊞ DENOTES EXISTING GROUND TRANSFORMER
- ⊚ DENOTES EXISTING WELL
- ⊗ DENOTES EXISTING SEPTIC CLEANOUT & SEPTIC TANK LID

### NOTES:

1. Zoning for subject tract = Shoreland Residential.
2. Parcel ID for subject tract = 45-115-2406.
3. Not all the improvements, topography, or wetland information within the subject tract have been surveyed or shown on this certificate.
4. All lines marked with flagging are only an approximation of the true boundary lines and are not to be used as an exact boundary location. Flagged lines should not be used for the establishment of improvements. To mark true boundary lines, additional monumentation would be required.
5. Northern Engineering and Consulting, Inc. was not given nor has conducted a current title search for the subject property. Therefore the information contained in a title search may or may not be accurately shown on this certificate.

REVISIONS:	NO.	DATE	DESCRIPTION	BY

I HEREBY CERTIFY THAT THIS SURVEY PLAN OR REPORT WAS PREPARED BY ME OR UNDER MY DIRECT SUPERVISION AND THAT I AM A DULY LICENSED LAND SURVEYOR UNDER THE LAWS OF THE STATE OF MINNESOTA.  
*Terry L. Freeman*  
TERRY L. FREEMAN  
LIC. NO. 211367  
11/2/16



CERTIFICATE OF SURVEY  
Greg Pommier  
408 East Park St.  
Yorkville, IL 60560

JOB NO. 16-194  
DATE: 11-02-2016  
SHEET NO. 1 OF 1