

CERTIFICATE OF SURVEY

PART OF GOVERNMENT LOTS 1 & 2,
SECTION 35, TOWNSHIP 142 NORTH, RANGE 31 WEST,
CASS COUNTY, MINNESOTA

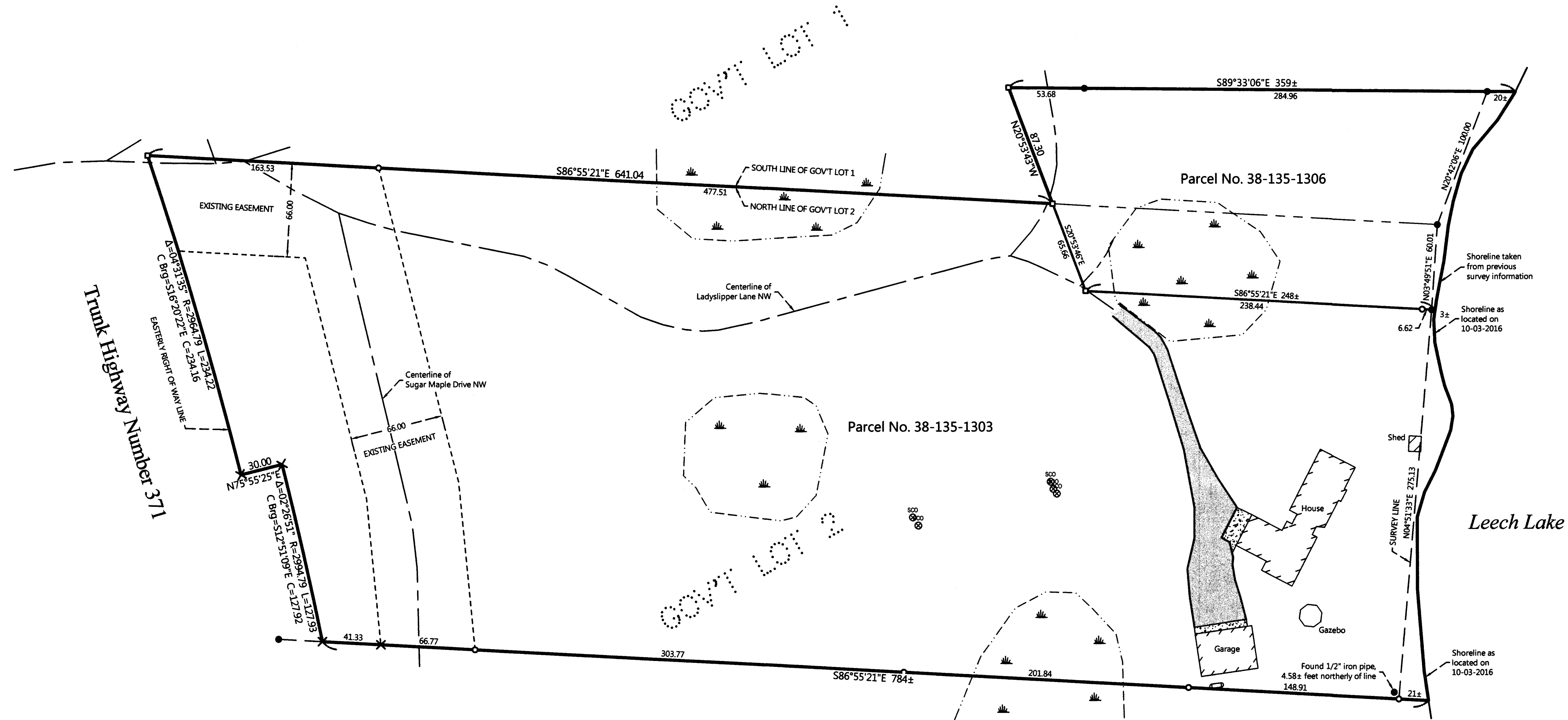

- LEGEND**
- DENOTES IRON MONUMENT SET & MARKED BY LICENSE NO. 21367
 - DENOTES MONUMENT FOUND
 - DENOTES SET PK NAIL
 - × DENOTES CALCULATED POSITION
 - ▭ DENOTES EXISTING LP TANK
 - ⊙ DENOTES EXISTING SEPTIC CLEANOUT
 - ⊕ DENOTES WETLAND(S), not delineated
 - ▨ DENOTES EDGE OF EXISTING BITUMINOUS
 - ▩ DENOTES EDGE OF EXISTING CONCRETE

NOTES:

1. Zoning for subject tract = Shoreland Residential.
2. Parcel ID for subject tract = 38-135-1303 and 38-135-1306.
3. No improvements are shown on Parcel No. 38-135-1306. The wetland information shown on this certificate was taken from National Wetland Inventory maps. No field verification was done.
4. All lines marked with flagging are only an approximation of the true boundary lines and are not to be used as an exact boundary location. Flagged lines should not be used for the establishment of improvements. To mark true boundary lines, additional monumentation would be required.
5. Northern Engineering and Consulting, Inc. was not given nor has conducted a current title search for the subject property. Therefore the information contained in a title search may or may not be accurately shown on this certificate.

REVISIONS:	NO.	DATE	DESCRIPTION

I HEREBY CERTIFY THAT THIS SURVEY PLAN OR REPORT WAS PREPARED BY ME OR UNDER MY DIRECT SUPERVISION AND THAT I AM A DULY LICENSED LAND SURVEYOR UNDER THE LAWS OF THE STATE OF MINNESOTA.

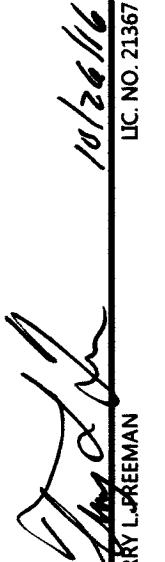
 TERRY LURBE
 LIC. NO. 21367

NORTHERN ENGINEERING & CONSULTING, INC.

P.O. Box 292, Walker, MN 56484
Phone: 218-547-1296 Fax: 218-547-2272
web: www.necusa.com

CERTIFICATE OF SURVEY
 Mike Eisenpeter
 5297 Lady Slipper Lane NW
 Walker, MN 56484

JOB NO. 16-156
 DATE: 10-26-2016

SHEET NO.
 1 OF 1