

CERTIFICATE OF SURVEY

**PART OF THE SOUTHEAST QUARTER OF THE NORTHEAST QUARTER,
SECTION 34, TOWNSHIP 136 NORTH, RANGE 32 WEST,
CASS COUNTY, MINNESOTA**

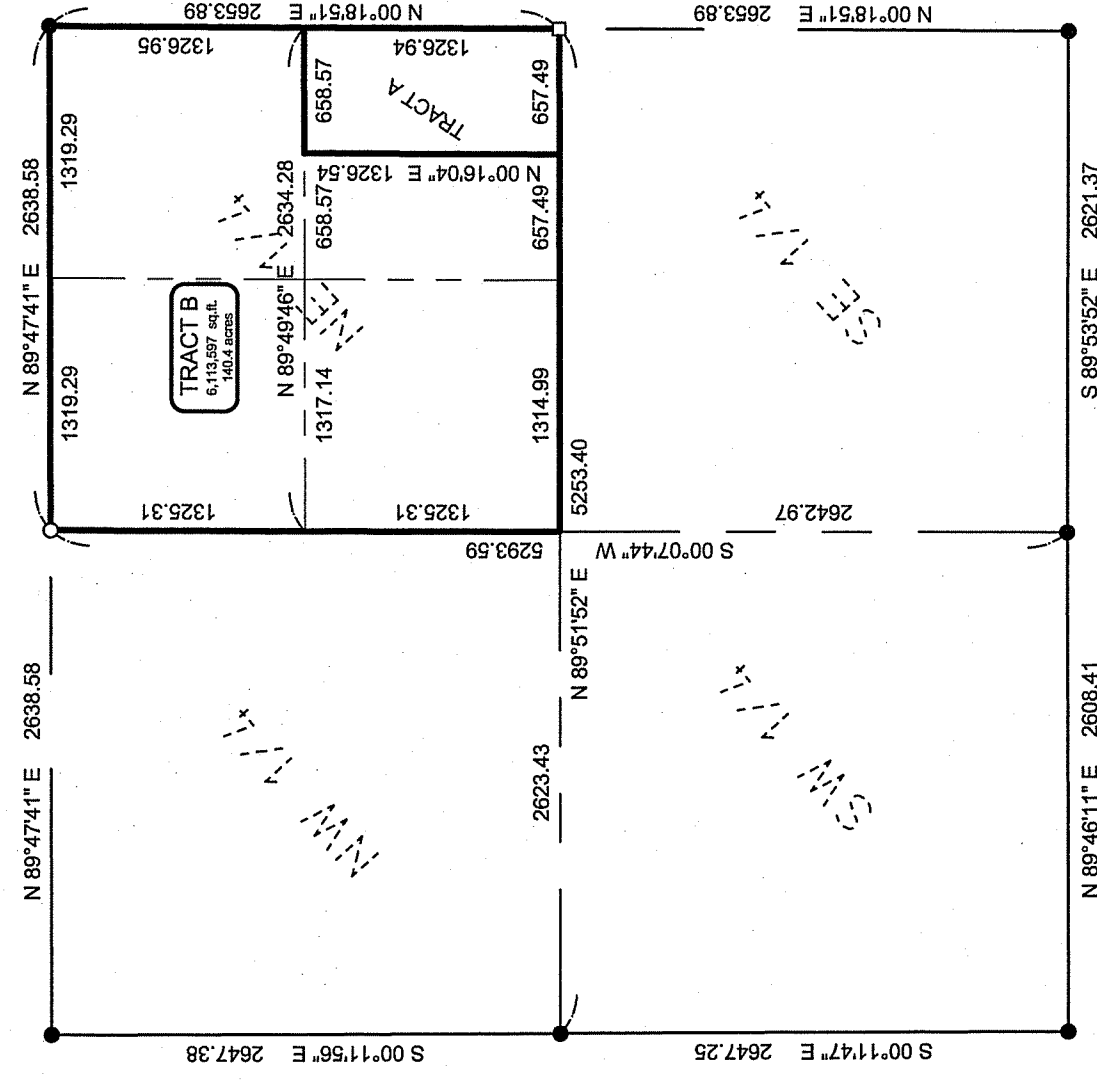

SECTION 34-T136N-R32W
SCALE: 1"=1000'

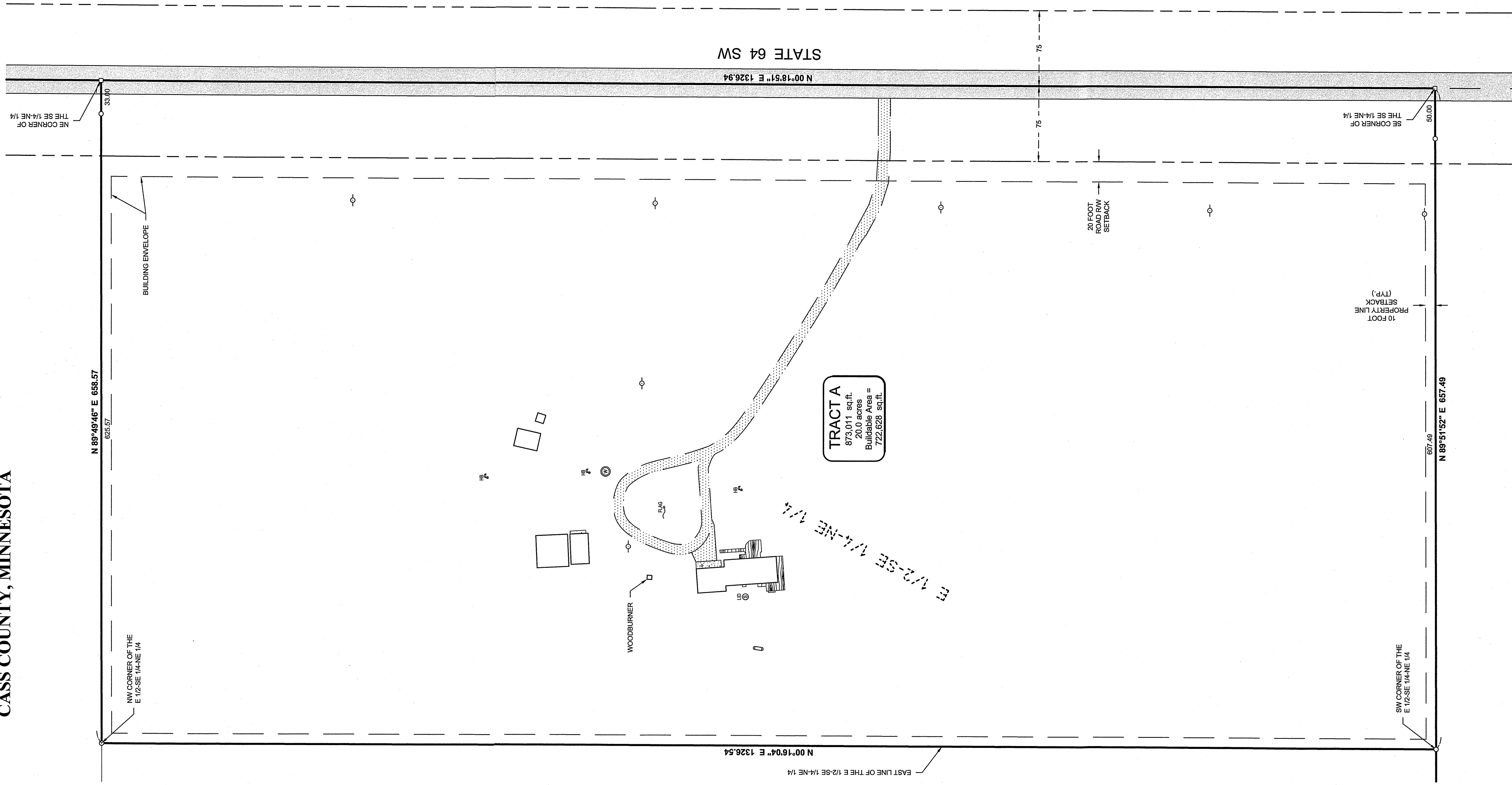

LEGEND

- DENOTES EXISTING FLAGPOLE
- ▭ DENOTES EDGE OF EXISTING BITUMINOUS
- ▨ DENOTES EDGE OF EXISTING GRAVEL
- ▩ DENOTES EDGE OF EXISTING CONCRETE
- ▧ DENOTES EDGE OF EXISTING WOODEN DECKING
- DENOTES EXISTING UTILITY POLE
- ▭ DENOTES EXISTING LF TANK
- ⊙ DENOTES EXISTING WELL
- ⊕ DENOTES EXISTING HOSE BIB
- ⊖ DENOTES EXISTING SEPTIC VENT, SEPTIC CLEANOUT, & SEPTIC TANK LID
- DENOTES MONUMENT FOUND
- DENOTES IRON MONUMENT SET MARKED BY LICENSE No. 44881
- DENOTES SET PK NAIL

ORIENTATION OF THIS BEARING SYSTEM IS BASED ON THE CASS COUNTY COORDINATE SYSTEM.

LEGAL DESCRIPTION PER DOCUMENT NUMBER 4000591904

The Northeast Quarter of Section 34, Township 136, Range 32, subject to the one acre parcel deceded to School District No. 1.

PROPOSED BOUNDARY DESCRIPTIONS:

TRACT A
The East Half of the Southeast Quarter of the Northeast Quarter, Section 34, Township 136 North, Range 32 West, Cass County, Minnesota.
Subject to easements, restrictions and reservations. of record.

TRACT B
The North Half of the Southeast Quarter of Section 34, Township 136 North, Range 32 West, Cass County, Minnesota, EXCEPT the East Half of the Southeast Quarter of said Northeast Quarter.
Subject to easements, restrictions and reservations. of record.

NOTES:

1. Zoning for subject tract = "Agricultural/Forestry (AF)".
2. Parcel ID of subject parcel: 33-034-1100.
3. The property address of subject parcel: 6869 State 64 SW.

