

CERTIFICATE OF SURVEY

NORTHEAST QUARTER OF SECTION 29,
TOWNSHIP 136 NORTH, RANGE 30 WEST,
CASS COUNTY, MINNESOTA

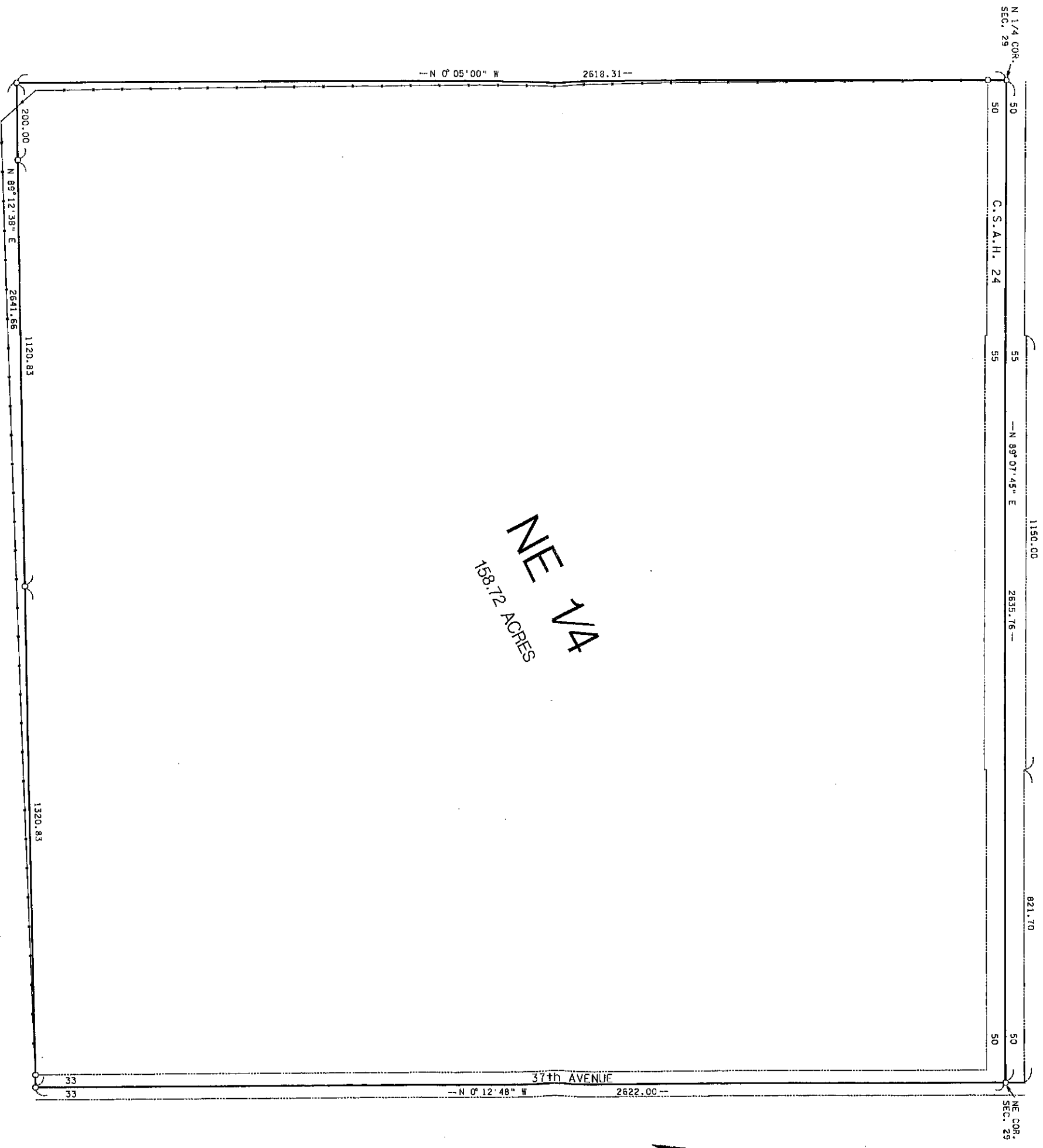

- INDICATES MONUMENT FOUND
 - INDICATES 1/2" PIPE SET WITH RLS CAP 11865
- BEARINGS ARE BASED ON ASSUMED DATUM

SCALE IN FEET



I hereby certify that this survey, plan, or report was prepared by me or under my direct supervision, and that I am a duly LICENSED LAND SURVEYOR under the laws of the State of Minnesota.

Date 11-1-2001

James W. Nielsen
Licensed Land Surveyor
Minnesota License No. 11865

S.P. _____ T.H. _____ R 30 T 136 Sec. 29

County Cass

RECORD DATA

HEAD PK
26755.451
12338.405

Set PLS
29370.262
12378.944
Hold N-S Fe Line
& E Co Rd 24
per 1911 Survey
(new PK is 3' East)

Set Pipe from 1911 BT
10" W. OAK N 20° E 75
0.8' S of nail in 4-4
Set PLS
32005.715
12419.009

89°06'42" 2615.12 89°07'45" 2635.76

2613.84

2618.31

2622.00

359050'25

359055'00

359047'12"

Set PLS
26756.662
9724.567

29374.069
9760.633

32015.48
9797.025
Set PLS

89°12'38" 2641.66

2613.85

2623.36

359058'25

0023'03"

26757.866
1110.717

269°18'40" 2620.20 269°18'40" 2620.20

29377.877
7142.220
MS

31997.888
7173.723
MS

T 136 R 30 (2001-2002)

NE Cor Sec 32

⊕-⊕ & Fe line

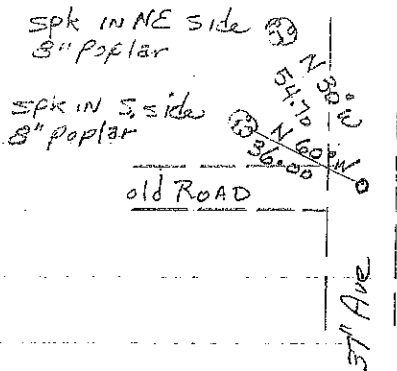

SW Cor Sec 32

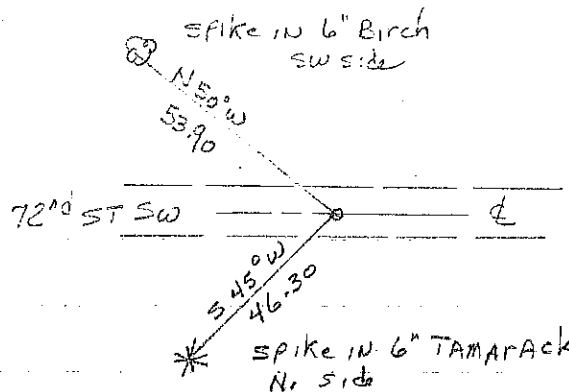

NW Cor Sec 31

⊕

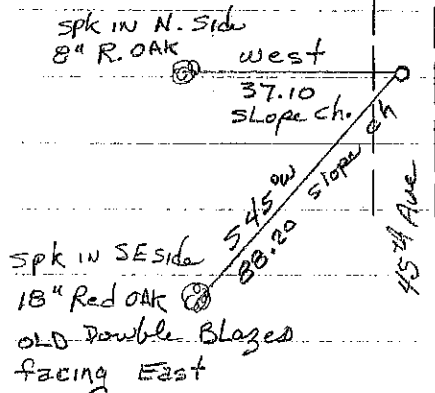

N 1/4 32

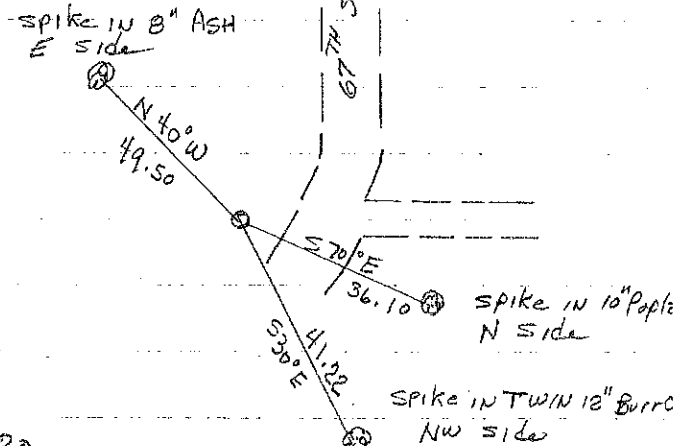

W 1/4 20

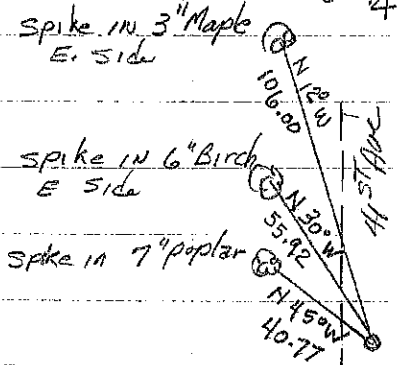

E 1/4 20

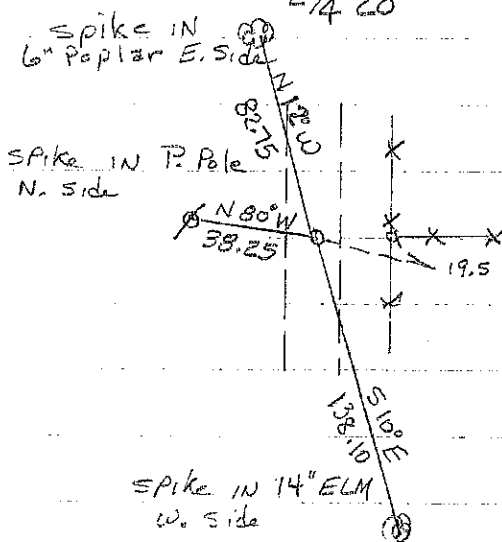

N 1/4 30

