

Certificate of Survey for:
CASS COUNTY LAND DEPARTMENT

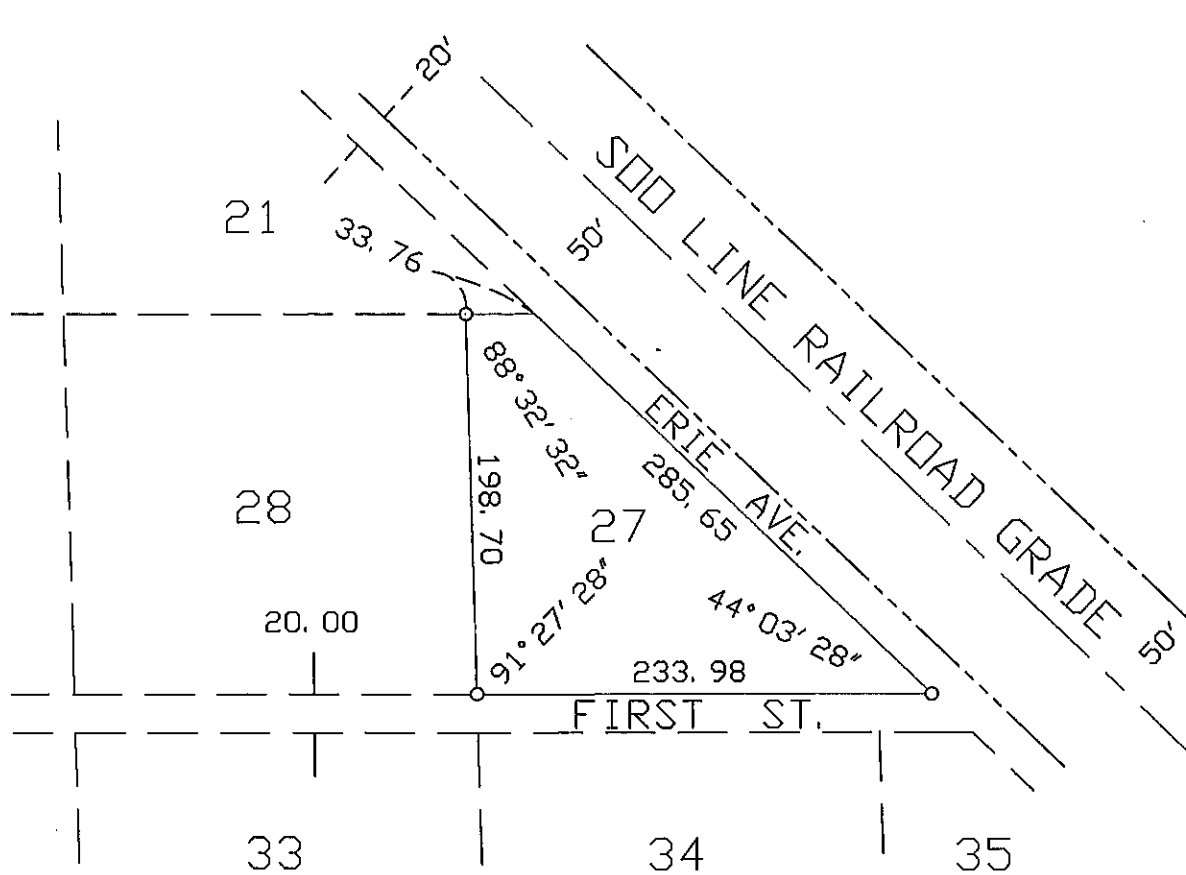

Scale: 1 inch = 100 feet

○ denotes 1/2" I.D. iron pipe, capped
 RLS 16459 placed by this survey

Survey of Lot 27,
 Flynn's Addition to Remer,
 Cass County, Minnesota

I HEREBY CERTIFY THAT THIS SURVEY, PLAN OR
 REPORT WAS PREPARED BY ME OR UNDER MY DIRECT
 SUPERVISION AND THAT I AM A DULY LICENSED
 LAND SURVEYOR UNDER THE LAWS OF THE STATE OF
 MINNESOTA.

CASS COUNTY SURVEYOR
 Box 579, 8045 County 12 NW
 Walker, MN 56484
 (218) 547-1211

Robert L. Kovanen
 ROBERT L. KOVANEN, MN LIC. NO. 16459 12/14/98
 DATE

#98007