

CERTIFICATE OF SURVEY

SOUTH HALF OF THE SOUTH HALF OF THE
SOUTHEAST QUARTER OF THE NORTHEAST QUARTER,
SECTION 6, TOWNSHIP 136 NORTH, RANGE 29 WEST,
CASS COUNTY, MINNESOTA

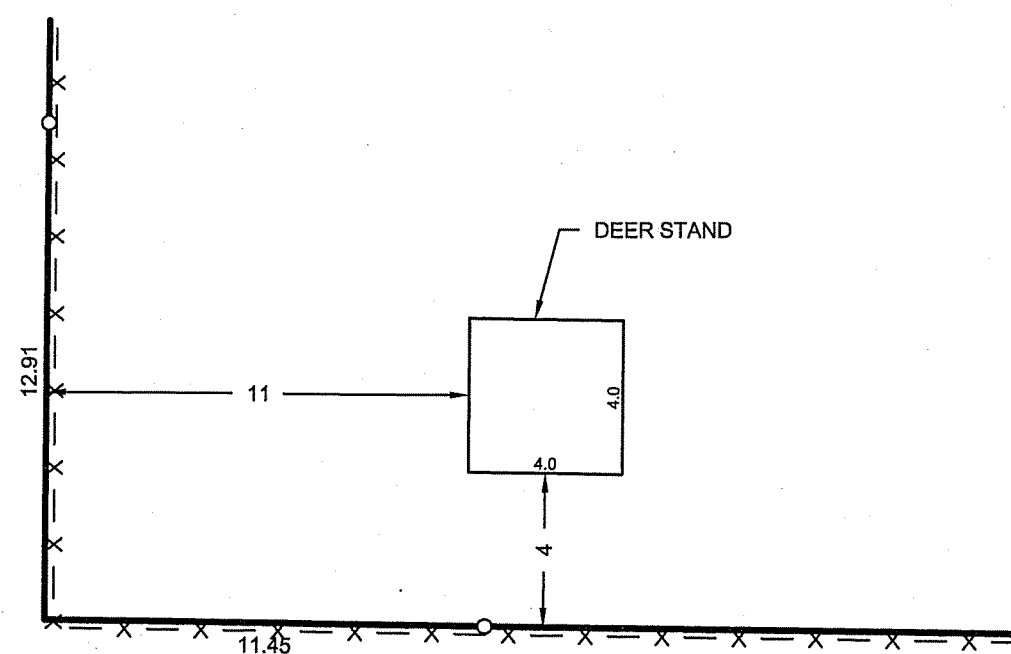
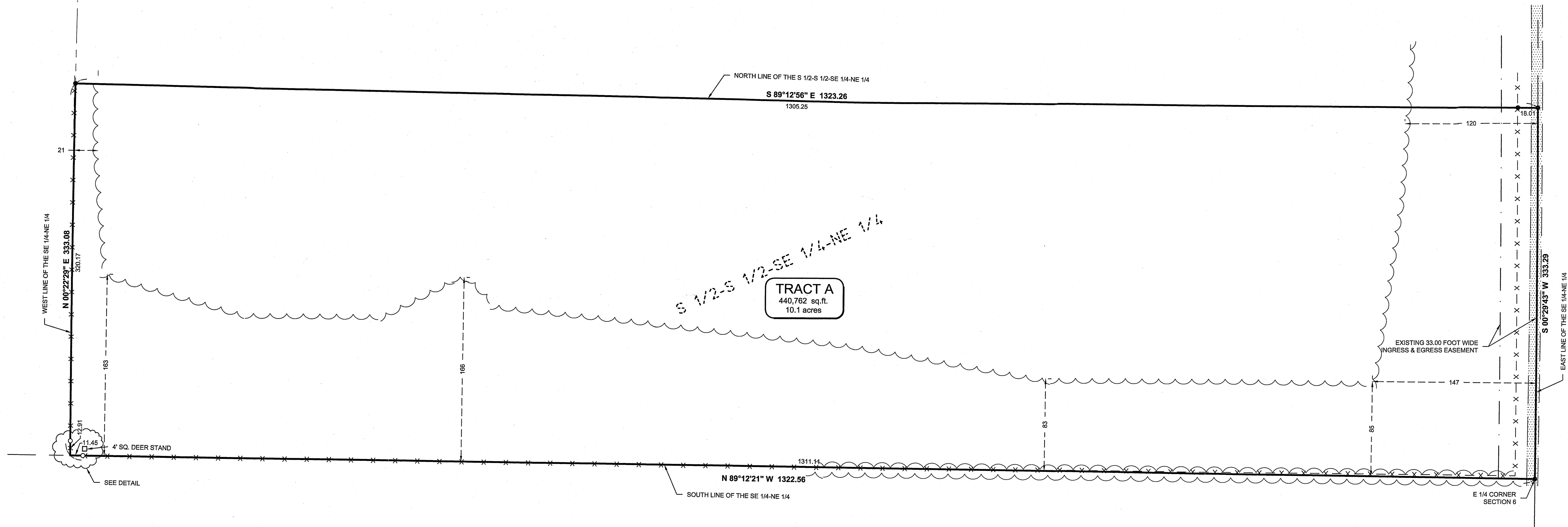

EXISTING LEGAL DESCRIPTION PER DOCUMENT NO. A000565816

The South Half of the South Half of the Southeast Quarter of the Northeast Quarter, Section 6, Township 136, Range 29. Together with an easement for ingress and egress over and across the Easterly 33 feet of the NE1/4NE1/4 and SE1/4NE1/4, Section 6, Township 136, Range 29.

NOTES:

1. Zoning for subject tract = "Agricultural/Forestry".
2. Boundary survey only. No improvements, topography, or wet land information has been surveyed or shown on this certificate.
3. Parcel ID of subject parcel: 22-006-1401.

LEGEND

- x - x - DENOTES EXISTING FENCE LINE
- - - DENOTES EDGE OF TREELINE
- DENOTES EDGE OF EXISTING GRAVEL
- DENOTES MONUMENT FOUND
- DENOTES IRON MONUMENT SET MARKED BY LICENSE No. 41002

ORIENTATION OF THIS BEARING SYSTEM IS BASED ON THE CASS COUNTY COORDINATE SYSTEM.

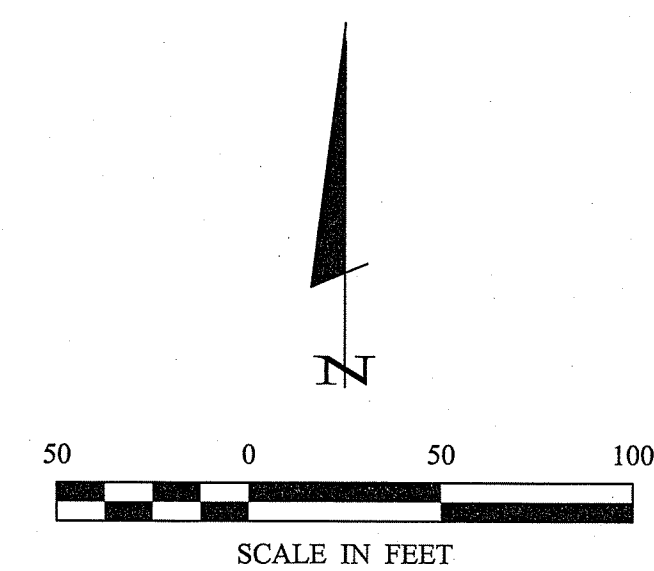

30176 Old Highway #371 Suite 2 P. O. Box 874 Pequot Lakes, MN 56472 218-568-4940 www.stonemarksurvey.com	
I HEREBY CERTIFY THAT THIS SURVEY PLAN, SPECIFICATION, OR REPORT WAS PREPARED BY ME OR UNDER MY CLOSE PERSONAL SUPERVISION AND UNDER THE LAWS OF THE STATE OF MINNESOTA. PATRICK A. TROTTER, LICENSE NO. 41002 DATE: 7-07-2016 LIC. NO. 41002	
PROJECT NO.:	16181
FILE NAME:	C16181.dwg
FIELD BOOK:	
BOOK NO.:	
PG. NO.:	
DATE:	7-07-2016
SCALE:	HORZ. 1"=50'
VERT.:	NONE
PROJECT MANAGER:	PAT
CHECKED BY:	PAT
DRAWN BY:	RJF
CERTIFICATE OF SURVEY	Ignatius A. O'Saughnessy II, Property
	John Erickson
	Erickson & Aanes Law Offices
	319 South 6th Street, P.O. Box 525
	Brainerd, MN 56401
SHEET	1 OF 1

Roger Forcille - F:\Drawings\2016\16181\16181_Erickson_Law\C16181.dwg