

# CERTIFICATE OF SURVEY

PART OF SECTION 31, TOWNSHIP 141 NORTH, RANGE 27 WEST,  
CASS COUNTY, MINNESOTA

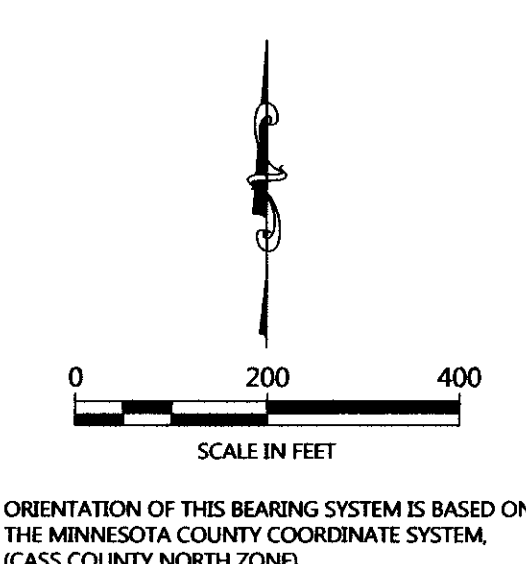
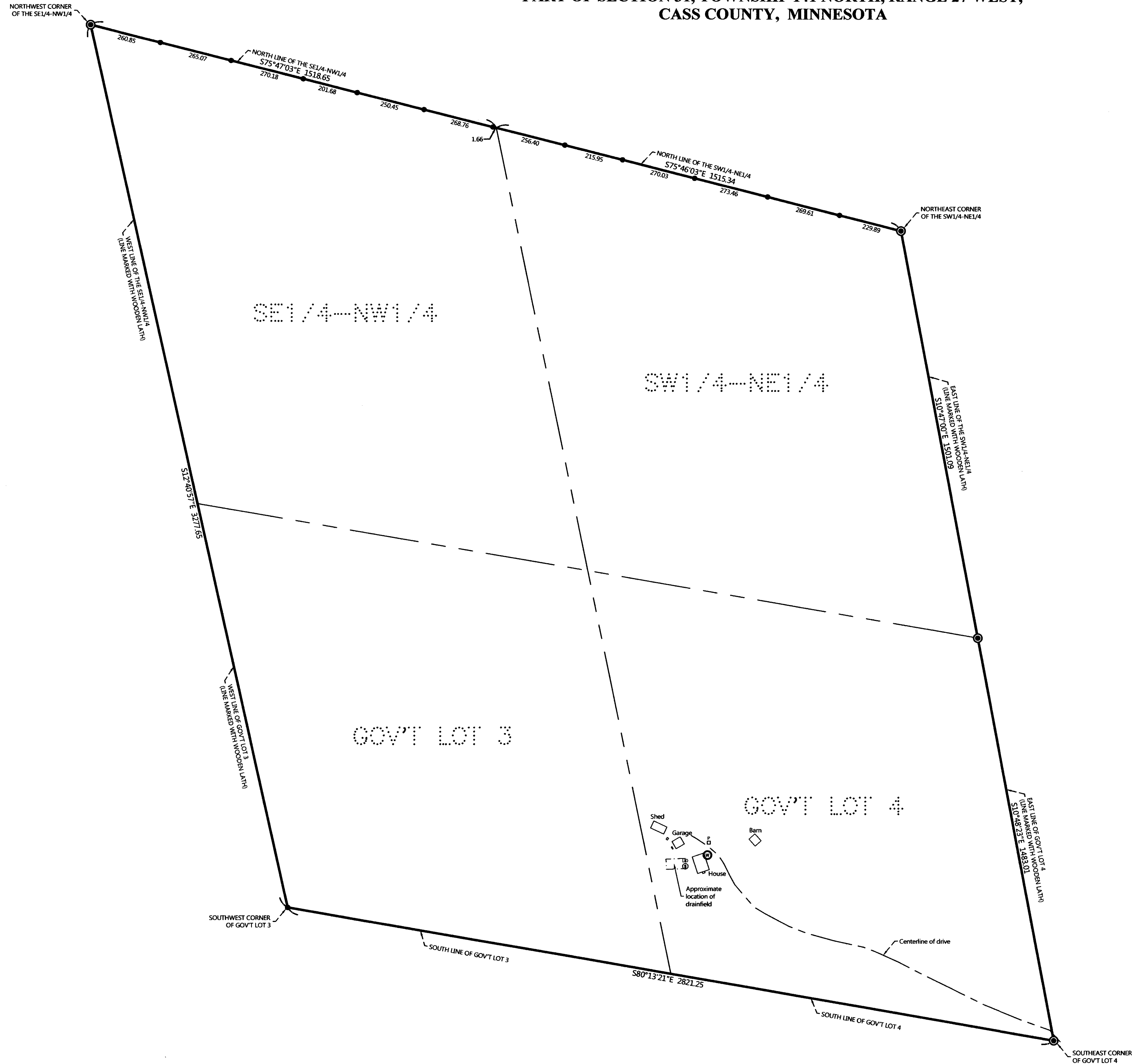

- LEGEND**
- DENOTES IRON MONUMENT SET & MARKED BY LICENSE NO. 21367
  - DENOTES MONUMENT FOUND
  - ⊙ DENOTES G.L.O. MONUMENT FOUND
  - × DENOTES CALCULATED POSITION
  - ⊕ DENOTES EXISTING WELL
  - ⊗ DENOTES EXISTING SEPTIC TANK LID
  - ⊔ DENOTES EXISTING LP TANK
  - ⊞ DENOTES EXISTING PHONE PEDESTAL

- NOTES:**
- Zoning for subject tract = Rural Residential 2.5 (RR-2.5).
  - Parcel ID for subject tract = 18-031-4200.
  - No topography or wetland information has been surveyed or shown on this certificate.
  - All lines marked with flagging are only an approximation of the true boundary lines and are not to be used as an exact boundary location. Flagged lines should not be used for the establishment of improvements. To mark true boundary lines, additional monumentation would be required.
  - Northern Engineering and Consulting, Inc. was not given nor has conducted a current title search for the subject property. Therefore the information contained in a title search may or may not be accurately shown on this certificate.

REVISIONS	NO.	DATE	DESCRIPTION	BY

I HEREBY CERTIFY THAT THIS SURVEY, PLAN OR REPORT WAS PREPARED BY ME OR UNDER MY DIRECT SUPERVISION AND THAT I AM A LICENSED SURVEYOR UNDER THE LAWS OF THE STATE OF MINNESOTA.

TERRY L. FRIEDMAN  
LIC. NO. 21367



CERTIFICATE OF SURVEY  
Deb Godfrey  
2700 County 7 NE  
Longville, MN 56655

JOB NO. 16-067  
DATE: 06-28-2016  
SHEET NO. 1 OF 1