

# CERTIFICATE OF SURVEY

LOT 4, BLOCK TWO, SUNSET SHORES,  
SECTION 3, TOWNSHIP 141 NORTH, RANGE 29 WEST,  
CASS COUNTY, MINNESOTA

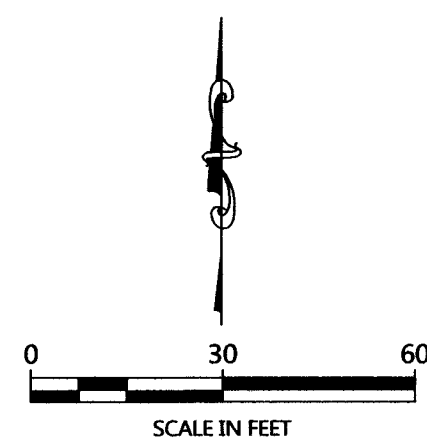
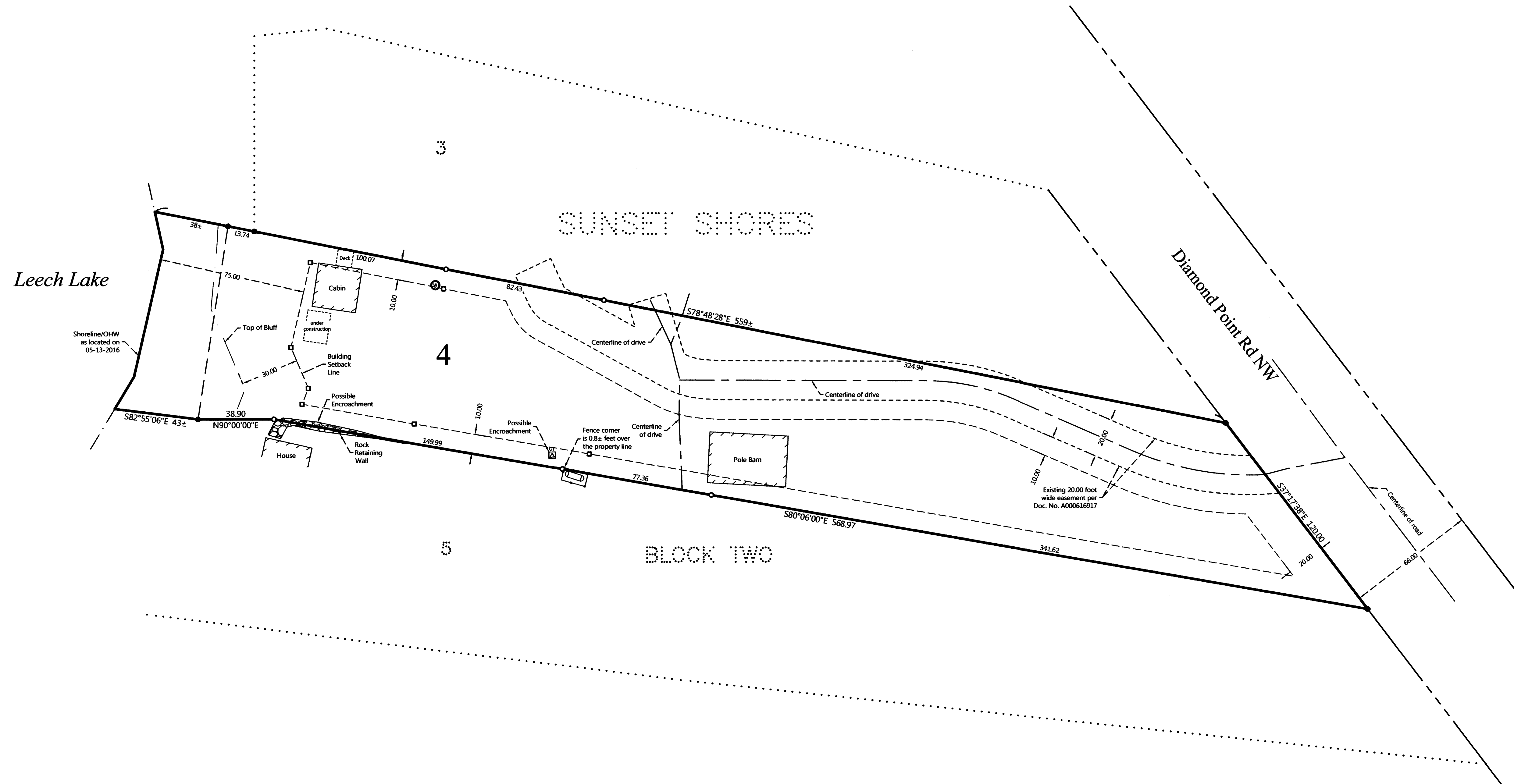

ORIENTATION OF THIS BEARING SYSTEM IS BASED ON THE RECORDED PLAT OF SUNSET SHORES.

### LEGEND

- DENOTES MONUMENT FOUND
- DENOTES IRON MONUMENT SET & MARKED BY LICENSE NO. 21367
- DENOTES SET REROD ALONG SETBACK LINE
- ⊙ DENOTES EXISTING WELL
- ⊞ DENOTES EXISTING GROUND TRANSFORMER
- ⊞ DENOTES EXISTING LP TANK
- DENOTES EXISTING FENCE LINE

### NOTES:

1. Zoning for subject tract = Shoreland Residential.
2. Parcel ID for subject tract = 30-345-0240.
3. No wetland information has been surveyed or shown on this certificate.
4. All lines marked with flagging are only an approximation of the true boundary lines and are not to be used as an exact boundary location. Flagged lines should not be used for the establishment of improvements. To mark true boundary lines, additional monumentation would be required.
5. Northern Engineering and Consulting, Inc. was not given nor has conducted a current title search for the subject property. Therefore the information contained in a title search may or may not be accurately shown on this certificate.

REVISIONS:	NO.	DATE	DESCRIPTION

I HEREBY CERTIFY THAT THIS SURVEY PLAN OR REPORT WAS PREPARED BY ME OR UNDER MY DIRECT SUPERVISION AND THAT I AM A DULY LICENSED LAND SURVEYOR UNDER THE LAWS OF THE STATE OF MINNESOTA.

TERRY E. FREEMAN  
 LIC. NO. 21367



**CERTIFICATE OF SURVEY**  
 Mike & Pam Haining  
 116 8th Avenue NE  
 St. Petersburg, FL 33701

JOB NO. 16-065  
DATE: 06-03-2016

SHEET NO.  
1 OF 1