

CERTIFICATE OF SURVEY

LOT 1, BLOCK ONE, LUNDRIGAN'S SPRING BEACH
SECTION 22, TOWNSHIP 139 NORTH, RANGE 29 WEST
CASS COUNTY, MINNESOTA

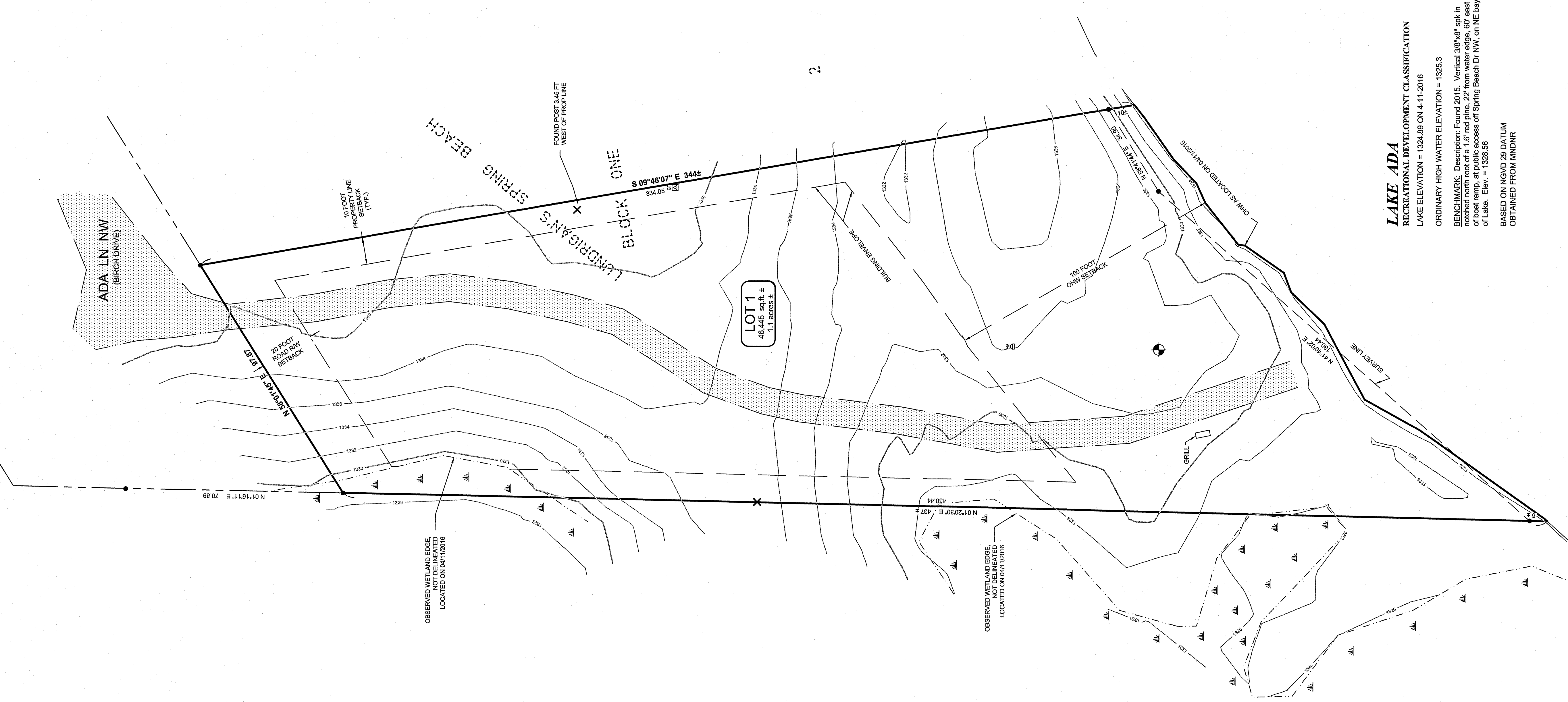

LEGEND

- DENOTES EDGE OF EXISTING GRAVEL
 - DENOTES EXISTING INTERMEDIATE CONTOURS
 - DENOTES EXISTING INDEX CONTOURS
 - DENOTES WET LAND(S) NOT DELINEATED
 - DENOTES EXISTING ELECTRIC METER
 - DENOTES EXISTING GROUND TRANSFORMER
 - BENCHMARK: SET 36" REAR IN SOUTH FACE OF 24" WHITE PINE ELEV. = 1335.00
 - DENOTES MONUMENT FOUND
 - DENOTES IRON MONUMENT SET MARKED BY LICENSE No. 44881
- ORIENTATION OF THIS BEARING SYSTEM IS BASED ON THE RECORDED PLAT OF LUNDRIGAN'S SPRING BEACH.

NOTES:

1. Contour interval as shown = 2 foot. Based on NGVD 29 datum. Contours shown have been obtained using standard survey topographic methodologies. Field located on 4-11-2016.
2. Zoning for subject tract = "Shoreland Residential".
3. There are no bluffs within surveyed property.
4. Parcel ID of subject parcel: 32-433-0105.
5. The property address of subject parcel: 1004 Ada Ln NW.
6. Wetlands as shown are only observed evidence and have not been delineated.

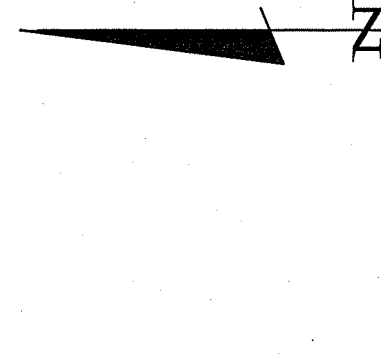

LAKE ADA
RECREATIONAL DEVELOPMENT CLASSIFICATION
LAKE ELEVATION = 1324.89 ON 4-11-2016
ORDINARY HIGH WATER ELEVATION = 1325.3

BENCHMARK: Description: Found 2015. Vertical 3/8"x8" spk in notched north foot of a 1 1/2" red pine, 22' from water edge, 60' east of boat ramp, at public access off Spring Beach Dr NW, on NE bay of Lake. Elev. = 1328.56

BASED ON NGVD 29 DATUM
OBTAINED FROM MNDNR

CERTIFICATE OF SURVEY
TROY METCALF
22692 HAYWARD AVE N
FOREST LAKE, MN 55025

PROJECT MANAGER:
CMH
CHECKED BY:
CMH
DRAWN BY:
CGS

PROJECT No.:
16092
FILE NAME:
C:\16092.dwg
FIELD BOOK:
BOOK 433

DATE	REVISIONS DESCRIPTION	BY

I HEREBY CERTIFY THAT THIS SURVEY, PLAN, SPECIFICATION, OR REPORT WAS PREPARED BY ME OR UNDER MY CLOSE PERSONAL SUPERVISION AND THAT I AM A DULY LICENSED PROFESSIONAL ENGINEER OR LAND SURVEYOR UNDER THE LAWS OF THE STATE OF MINNESOTA.
Cynthia M. Hidde
CYNTHIA M. HIDDE PLS44881
4/15/16
DATE

30176 OH Highway #371
Suite 2
P. O. Box 874
Pequet Lakes, MN 56472
218-568-4940
www.stonemarksurvey.com