

Certificate of Survey for:
CASS COUNTY LAND DEPARTMENT
 Fractional NE 1/4-NW 1/4, Section 5, Township 139 North, Range 28 West

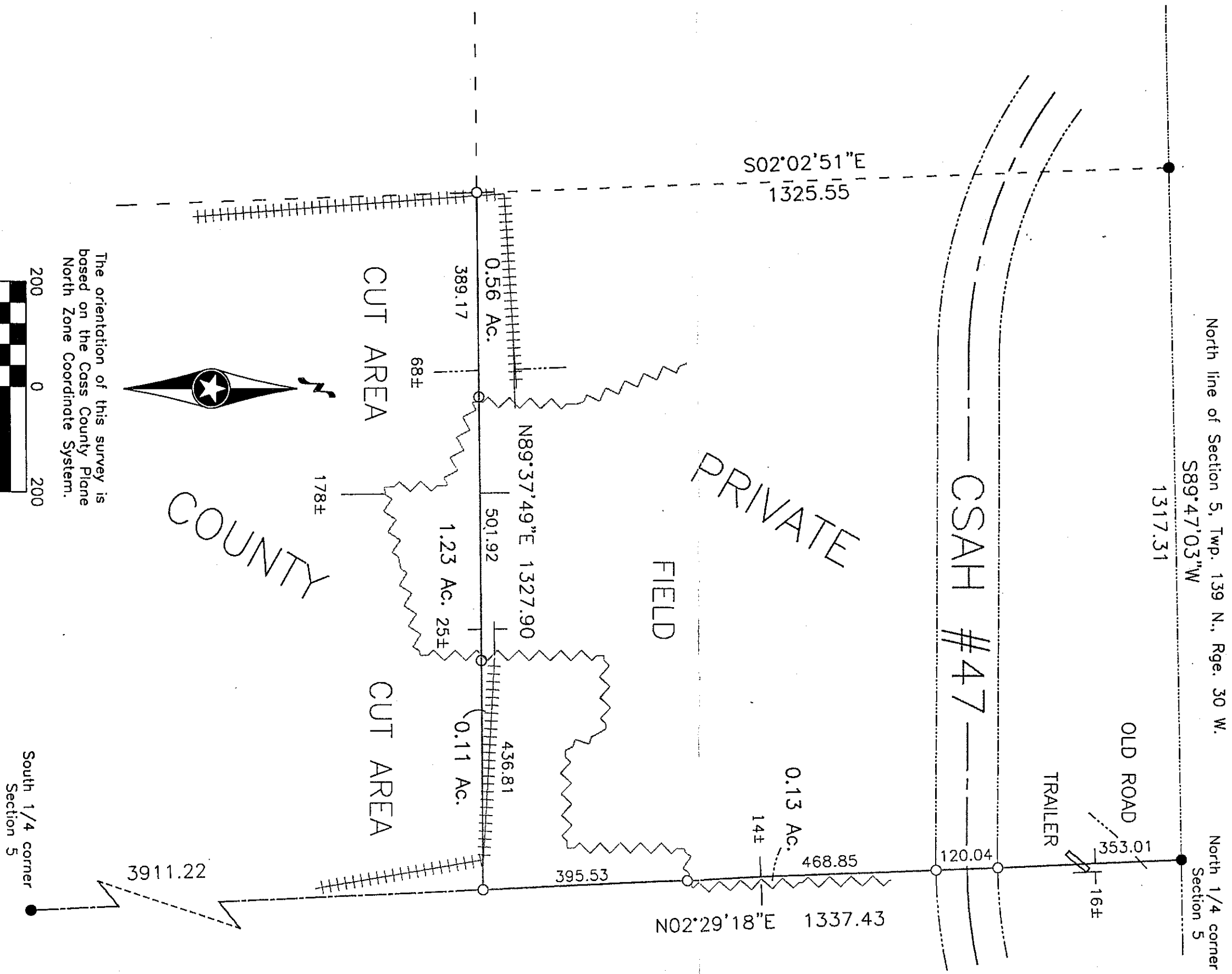

The orientation of this survey is based on the Cass County Plane North Zone Coordinate System.

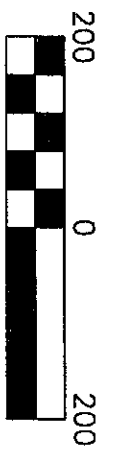

- denotes iron monument found
- denotes monument established during this survey

CASS COUNTY SURVEYOR
 Box 579, 8045 County 12 NW
 Walker, MN 56484
 (218) 547-1211

I HEREBY CERTIFY THAT THIS SURVEY, PLAN OR REPORT WAS PREPARED BY ME OR UNDER MY DIRECT SUPERVISION AND THAT I AM A DULY LICENSED LAND SURVEYOR UNDER THE LAWS OF THE STATE OF MINNESOTA.

Robert L. Kovanen
 ROBERT L. KOVANEN, MN LIC. NO. 16459
 DATE 12/2/02