

Certificate of Survey for:
**CASS COUNTY
 LAND DEPARTMENT**

Survey of parts of Section 29,
 Township 136 North, Range 31 West,
 Cass County, Minnesota.

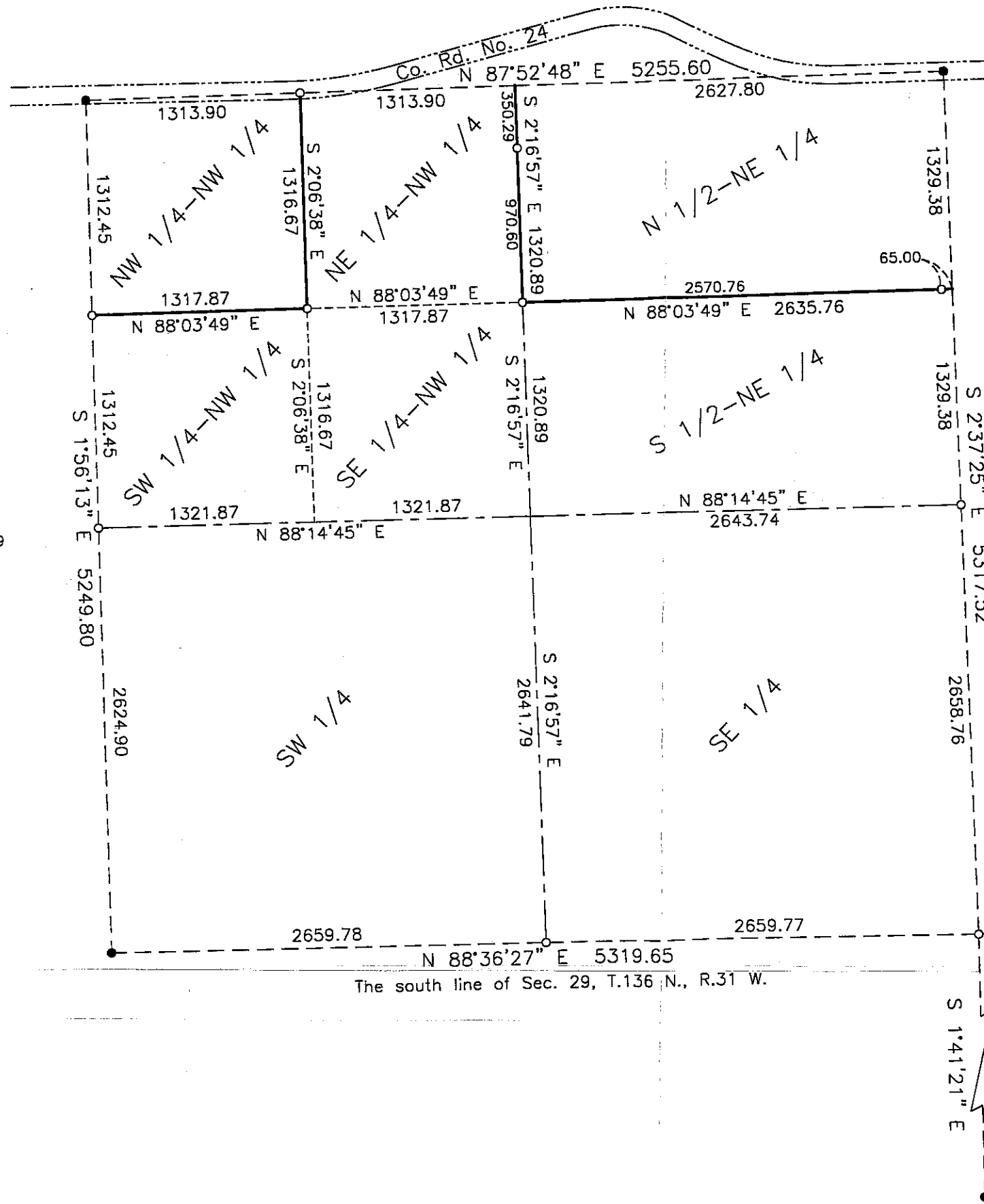

The west line of the NW 1/4 of Sec. 29
 is assigned a bearing of S 1°56'13" E.

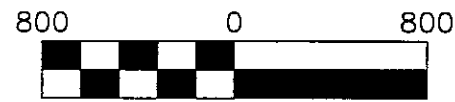

Scale: 1 inch = 800 feet

- denotes iron monument found
- denotes iron monument,
 marked LS 16459 and
 placed by this survey

CASS COUNTY SURVEYOR
 Box 579, 8045 County 12 NW
 Walker, MN 56484
 (218) 547-1211

Found Northeast
 corner of Sec. 33

N 87°34'07" E

5318.89

The south line of Sec. 29, T.136 N., R.31 W.

S 1°41'21" E
 5317.53

Found Southeast
 corner of Sec. 32

I HEREBY CERTIFY THAT THIS SURVEY, PLAN OR
 REPORT WAS PREPARED BY ME OR UNDER MY DIRECT
 SUPERVISION AND THAT I AM A DULY LICENSED
 LAND SURVEYOR UNDER THE LAWS OF THE STATE OF
 MINNESOTA.
Robert L. Kovanen
 ROBERT L. KOVANEN, MN LIC. NO. 16459 9/10/2005 DATE

#98022