

# CERTIFICATE OF SURVEY

For Wynn Neuman

PART OF THE NORTHWEST QUARTER OF THE NORTHEAST QUARTER, AND  
THE NORTHEAST QUARTER OF THE NORTHEAST QUARTER, EXCEPT THE  
NORTH 400 FEET OF THE EAST 400 FEET THEREOF,  
ALL WITHIN,  
SECTION 22, TOWNSHIP 137 NORTH, RANGE 31 WEST, 5TH P.M.,  
CASS COUNTY, MINNESOTA.

**Surveyor's Note:**

The purpose of this survey was to stake the West line of the NW1/4 of the NE1/4; also stake the boundary of the exception tract situated within the NE1/4 of the NE1/4, which is describe as the North 400 feet of the East 400 feet of the Northeast Quarter of the Northeast Quarter, Section 22, T137N, R31W, Cass County, Minnesota.

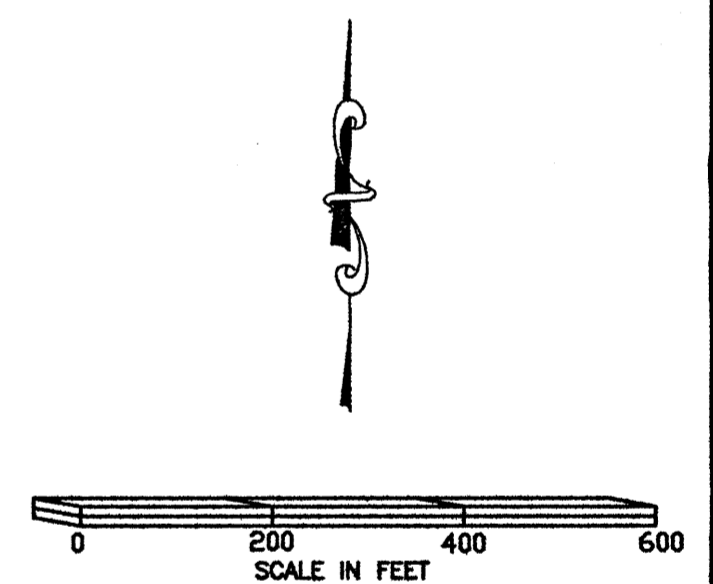
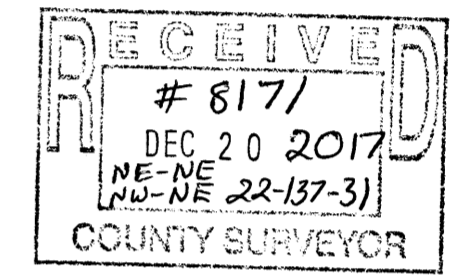
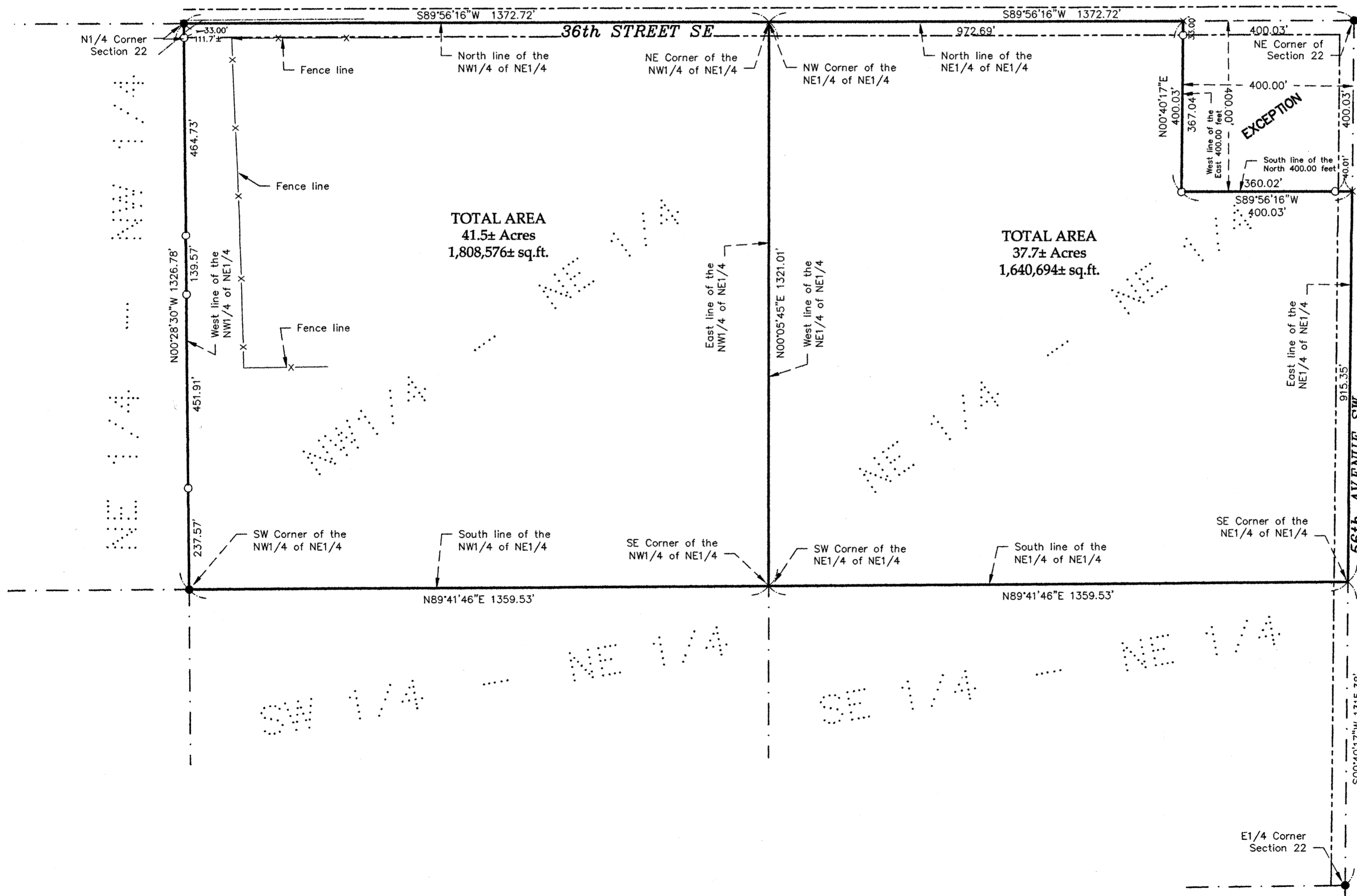

THE BEARING ORIENTATION OF THIS SURVEY IS BASED ON THE NORTH LINE OF THE NORTHEAST QUARTER OF SECTION 22, T137N, R31W, IS ASSUMED TO BEAR N89°56'16"E.

LEGEND	
●	DENOTES COUNTY MONUMENT FOUND
●	DENOTES FOUND 3/8" REBAR
○	W/PLASTIC CAP STAMPED "17774"
○	DENOTES SET 3/4"x18" IRON PIPE
○	W/PLASTIC CAP STAMPED "45353"
x	DENOTES CALCULATED POSITION

**EagleEye Data Services**  
32214 Southwood Road  
Grand Rapids, MN 55744  
(218)244-7030

I HEREBY CERTIFY THAT THIS SURVEY, PLAN OR REPORT WAS PREPARED BY ME OR UNDER MY DIRECT SUPERVISION AND THAT I AM A DULY LICENSED LAND SURVEYOR UNDER THE LAWS OF THE STATE OF MINNESOTA.

SIGNATURE: *Corey J. Hendershott*  
COREY J. HENDERSHOTT  
DATE 09-20-2017 LIC.NO. 45353