

# CERTIFICATE OF SURVEY

For Kelly Hedlund

GOVERNMENT LOTS 3, and 4, AND  
THE SOUTHWEST QUARTER OF THE NORTHWEST QUARTER,  
SECTION 2, TOWNSHIP 136 NORTH, RANGE 31 WEST,  
CASS COUNTY, MINNESOTA.

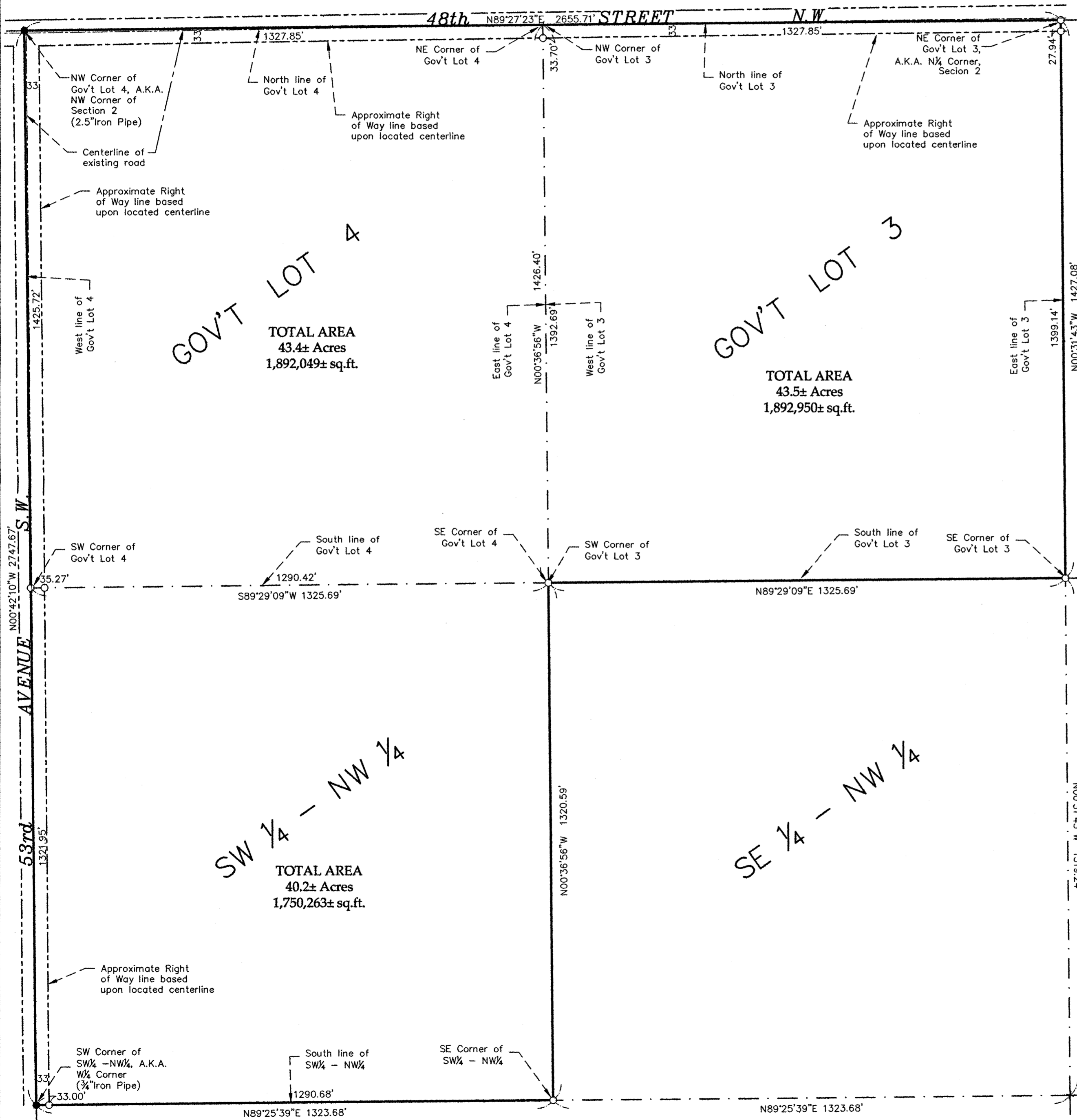

**Surveyor's Note:**

The purpose of this survey was to stake the outside boundary of Government Lots 3 and 4, and the Southwest Quarter of the Northwest Quarter of Section 2, Township 136 North, Range 26 West, Cass County, Minnesota.

**SECTION 2, TOWNSHIP 136 NORTH, RANGE 31 WEST  
NOT TO SCALE**

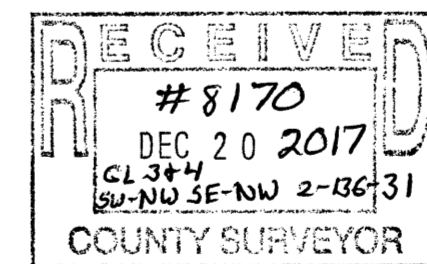
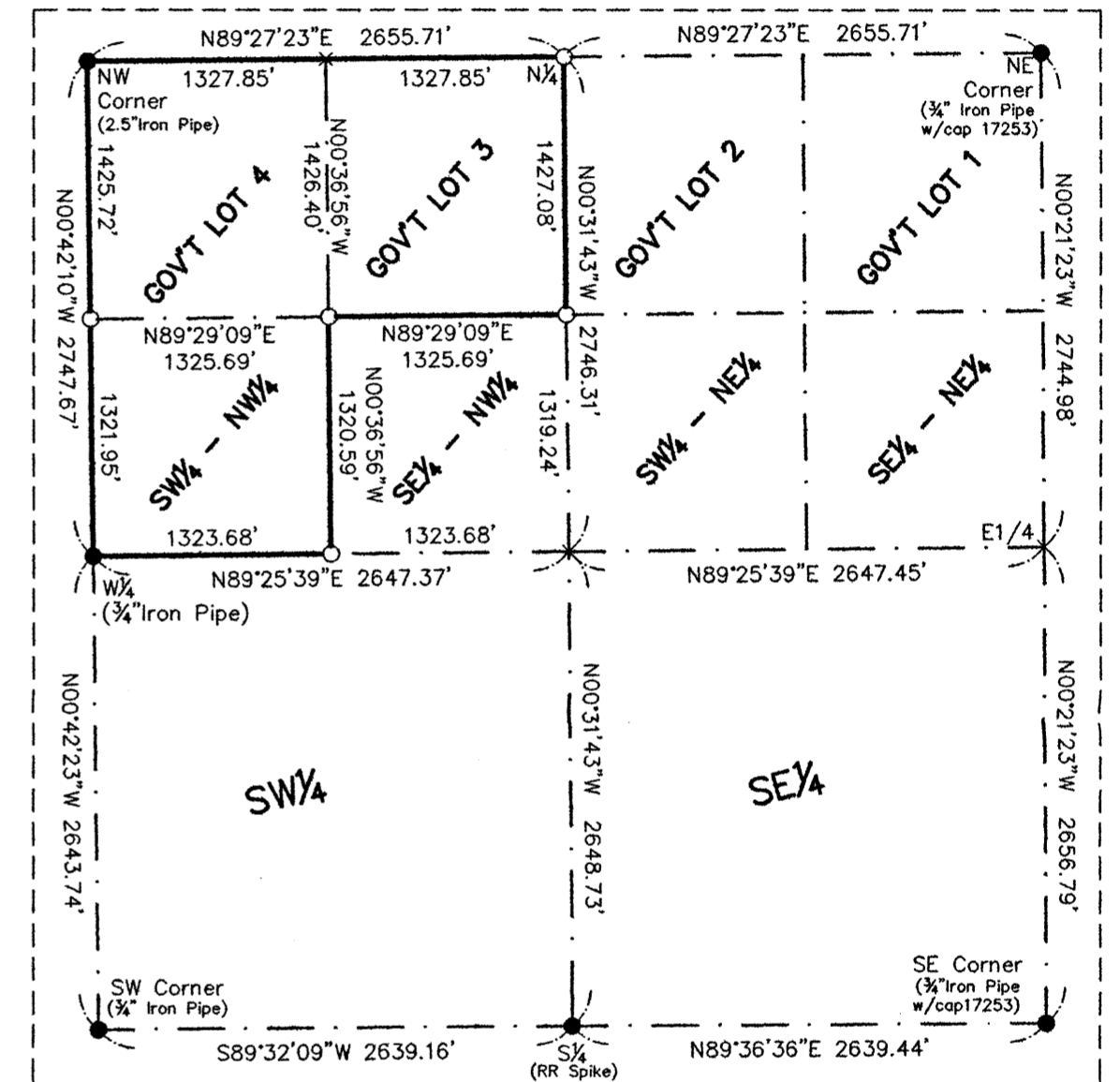

THE BEARING ORIENTATION OF THIS SURVEY IS BASED ON THE WEST LINE OF THE NORTHWEST QUARTER OF SECTION 2, IS ASSUMED TO BEAR N00°42'10"W.

**LEGEND**

- DENOTES COUNTY MONUMENT FOUND
- DENOTES IRON MONUMENT FOUND
- DENOTES SET 3/4"X18" IRON PIPE W/PLASTIC CAP STAMPED "45353"
- × DENOTES CALCULATED POSITION

**EagleEye Data Services**  
32214 Southwood Road  
Grand Rapids, MN 55744  
(218)244-7030

I HEREBY CERTIFY THAT THIS SURVEY, PLAN OR REPORT WAS PREPARED BY ME OR UNDER MY DIRECT SUPERVISION AND THAT I AM A DULY LICENSED LAND SURVEYOR UNDER THE LAWS OF THE STATE OF MINNESOTA.

SIGNATURE: \_\_\_\_\_  
COREY J. HENDERSHOTT  
DATE 9-27-2016 LIC. NO. 45353

