

CERTIFICATE OF SURVEY
 FOR TRACTS C AND D,
 PART OF GOVT. LOTS 1 AND 2
 SEC. 7, TWP. 140, RGE. 29,
 CASS COUNTY, MINNESOTA

N89° 48' 43"E
 N. LINE OF GOVT. LOT 1

NE COR.
 GOVT. LOT 1

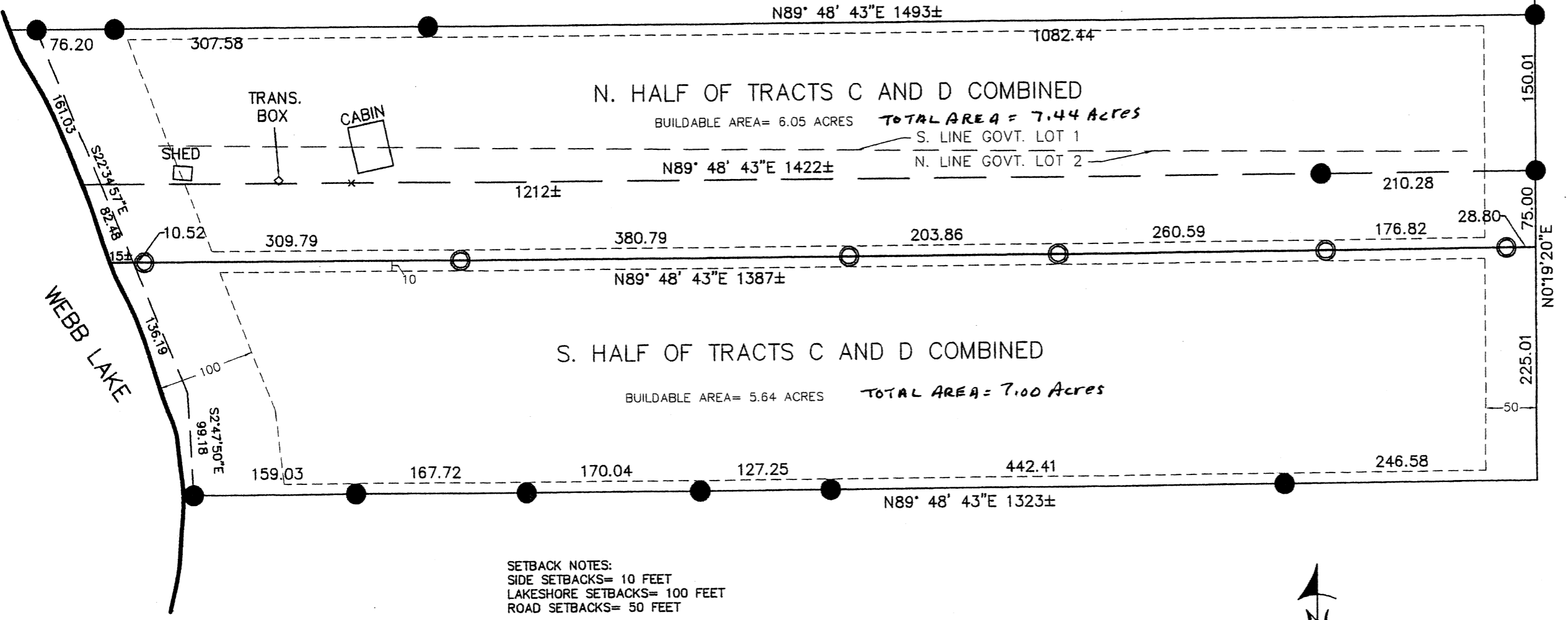

CL COUNTY RD. NO. 121

MARVIN KOHOUT
 LICENSED LAND SURVEYOR
 PO BOX 384
 AITKIN, MN 56431-0384
 218-927-5452

I HEREBY CERTIFY THAT THIS SURVEY PLAN OR REPORT WAS PREPARED BY ME OR UNDER MY DIRECT SUPERVISION AND THAT I AM A DULY LICENSED LAND SURVEYOR UNDER THE LAWS OF THE STATE OF MINNESOTA.

Marvin R. Kohout

DATE 3/10/2017 LIC. NO. 17774



- FOUND IRON MONUMENT
 - SET 3/8" REBAR W/ RLS CAP 17774
- BEARING SYSTEM BASED ON CASS COUNTY COORDINATE SYSTEM

