

SEC 18, TWP 136, RGE 32

# CERTIFICATE OF SURVEY

For: CASS COUNTY LAND DEPARTMENT

SE 1/4 OF SE 1/4  
SECTION 19, TOWNSHIP 136, RANGE 32  
CASS COUNTY, MN.

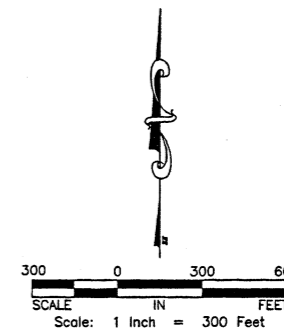

WADENIA COUNTY  
SEC 20, TWP 136, RGE 33

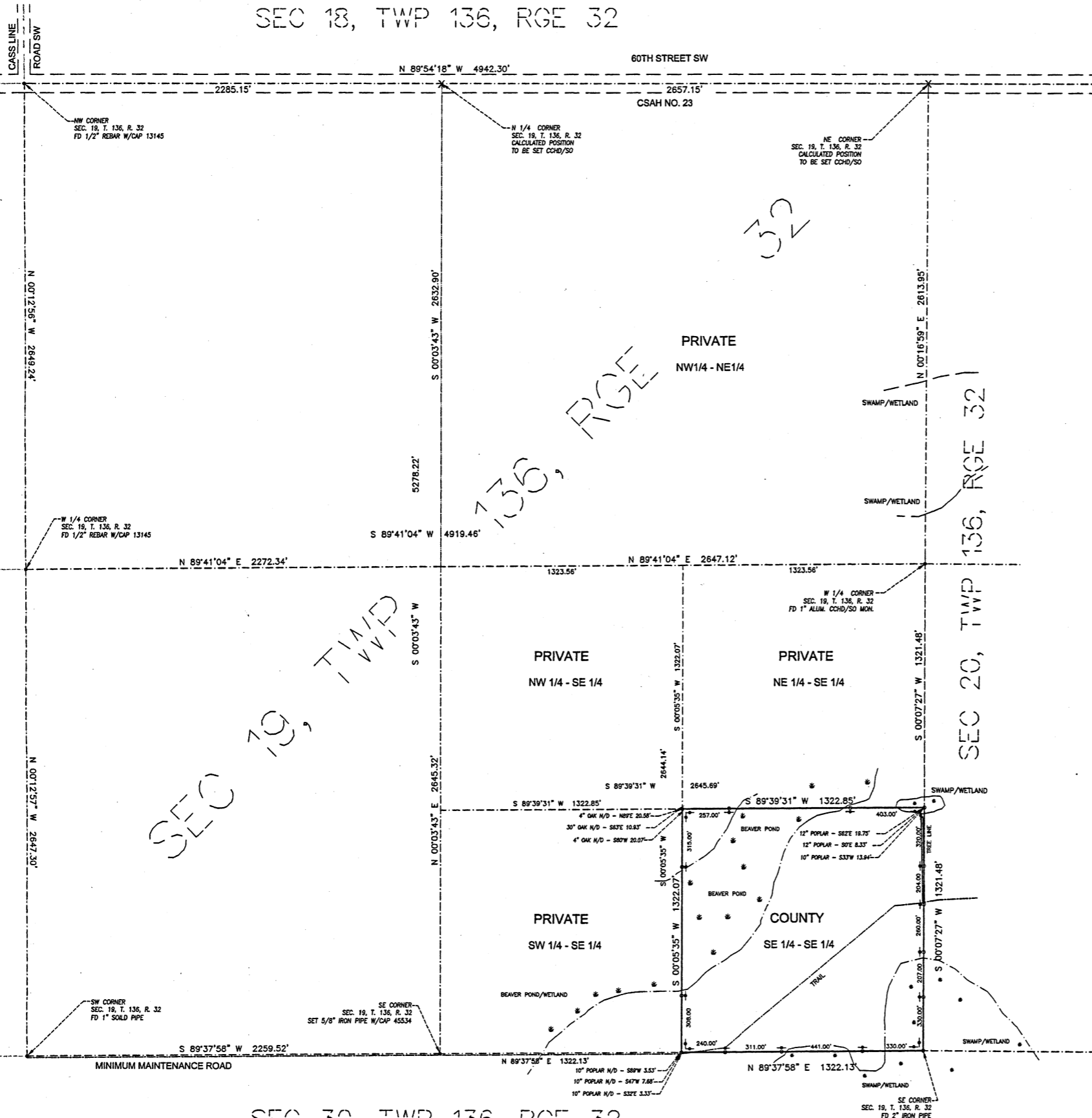

**LEGAL DESCRIPTION PER CASS COUNTY**

Southeast Quarter of Southeast Quarter (SE 1/4 SE 1/4) of Section Nineteen (19), Township One Hundred Thirty-six (136), Range Thirty-two (32), Cass County, Minnesota.

**SURVEY NOTES**

ORIENTATION OF THIS BEARING SYSTEM IS BASE ON NAD 83 CASS COUNTY SOUTH ZONE COORDINATES 96 HARNIS ADJUSTMENT  
THIS SURVEY WAS PREPARED WITHOUT THE BENEFIT OF A TITLE COMMITMENT. NO SEARCH FOR EASEMENTS OR RESTRICTIONS, RECORDED OR UNRECORDED, WAS MADE BY THE SURVEYOR.  
SUBJECT TO TOWNSHIP ROAD EASEMENTS AND ALL EASEMENTS, RESERVATIONS OR RESTRICTIONS OF RECORD, IF ANY.

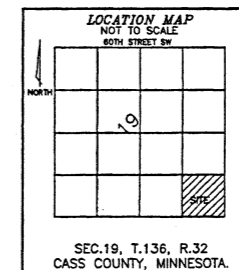
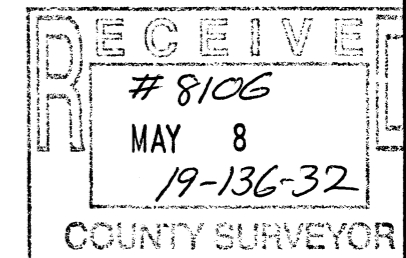

**LEGEND**

- DENOTES FOUND IRON MONUMENT AS DESCRIBED
- DENOTES 1/2 INCH DIAMETER BY 20 INCH LONG IRON REBAR MONUMENT SET AND MARKED BY A PLASTIC CAP INSCRIBED "RLS 45334"
- (512.2) DENOTES BEARING OR DISTANCE OF RECORD
- ⊙ DENOTES COUNTY MANAGED FOREST LAND SIGN & POST
- DENOTES 1/2 OR 1/4 INCH DIAMETER BY 20 INCH LONG IRON REBAR OR PIPE MONUMENT SET ON THE CASS COUNTY BOUNDARY LINE.
- (CJH) DENOTES EagleEye Data Services DIMENSIONS
- (CURO) DENOTES JOHN W. CURO DIMENSIONS
- (WSPS) DENOTES WESTWOOD PROFESSIONAL SERVICES DIMENSIONS

REVISIONS

SURVEY MAPPING SOLUTIONS, INC.  
208 2ND STREET NE, SUITE B  
LITTLE FALLS, MN 56345  
PH. (320) 631-0069

I hereby certify that this survey, plan or report was prepared by me or under my direct supervision and that I am a duly Licensed Land Surveyor under the laws of the State of Minnesota.  
*Rose R. Womro* 5/2/17  
Rose R. Womro, Minnesota License No. 45334 Date

FIELD BOOK	PAGE
12	11-13
DATE OF LAST FIELD WORK	
4-25-2017	
CHECKED	DRAWN
RRW	RRW

CLIENT  
CASS COUNTY LAND DEPARTMENT  
PO Box 25  
Pine Mountain Professional Building  
Backus, Minnesota 56435

PROPERTY LOCATED IN  
SE 1/4 OF SE 1/4  
SECTION 19, TOWNSHIP 136, RANGE. 32  
CASS COUNTY, MINNESOTA

CERTIFICATE OF SURVEY

PROJECT NO.  
2017-140

SHEET  
3/3