

CERTIFICATE OF SURVEY

TRACTS C, D, and E, REGISTERED LAND SURVEY NO. 63,
SECTION 14, TOWNSHIP 140 NORTH, RANGE 31 WEST,
CASS COUNTY, MINNESOTA

RECEIVED
 # 8102
 MAY 21
 GL 7 14-140-31
 COUNTY SURVEYOR

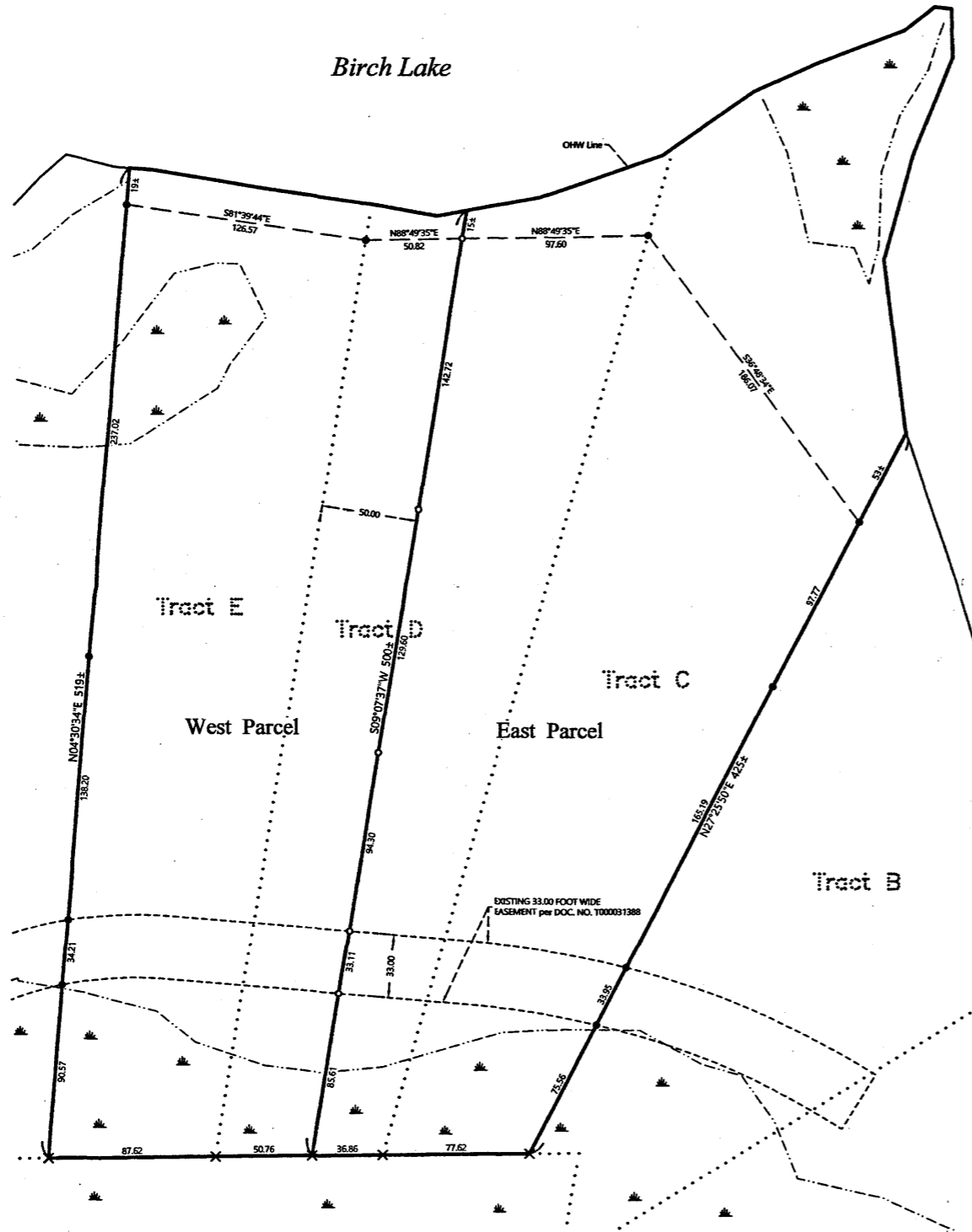

PROPOSED DESCRIPTIONS:

WEST PARCEL
Tract E and the West 50.00 feet of Tract D, REGISTERED LAND SURVEY NO. 63, Cass County, Minnesota.
SUBJECT to easements, restrictions, and reservations of record.
SUBJECT to and TOGETHER with a 33.00 foot wide easement per Doc. No. T000031388.

EAST PARCEL
Tract C and that part of Tract D lying east of the West 50.00 feet thereof, REGISTERED LAND SURVEY NO. 63, Cass County, Minnesota.
SUBJECT to easements, restrictions, and reservations of record.
SUBJECT to and TOGETHER with a 33.00 foot wide easement per Doc. No. T000031388.

LEGEND

- DENOTES IRON MONUMENT SET & MARKED BY LICENSE NO. 21367
- DENOTES MONUMENT FOUND
- × DENOTES CALCULATED POSITION
- ◌ DENOTES WETLAND(S)

NO.	DATE	DESCRIPTION

I HEREBY CERTIFY THAT THIS SURVEY PLAN OR REPORT WAS PREPARED BY ME OR UNDER MY SUPERVISION AND THAT I AM A DULY LICENSED LAND SURVEYOR UNDER THE LAWS OF THE STATE OF MINNESOTA.

Ferry C. Freeman
 FERRY C. FREEMAN
 L.C. NO. 21367

WETLAND CONSULTING, INC.
 P.O. Box 292, Walker, MN 56484
 Phone: 218-547-1296, Fax: 218-547-2272
 web: www.wetusa.com

CERTIFICATE OF SURVEY
 Bob Engelhart
 8796 Walton Oaks Drive
 Bloomington, MN 55438

JOB NO. 10-124
 DATE 09-01-2016
 SHEET NO. 1 OF 1