

CERTIFICATE OF SURVEY

For Daniel Bohling

LOTS 6 and 7, Plat of SHINGOBBE KNOLL,
Sited within GOVERNMENT LOT 6, SECTION 11, TOWNSHIP 141 NORTH, RANGE 31 WEST,
CASS COUNTY, MINNESOTA.

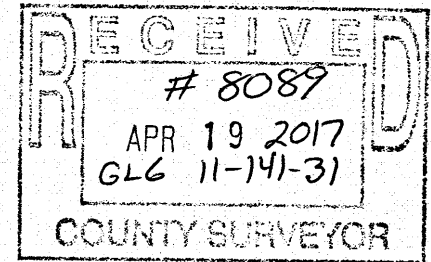

LEECH LAKE
OHWELEV: 1294.9 FT
DATAM: 1929 (ft)
Per Department of Natural Resources
Water Elev. on (11/27/16) = 1294.6 ft

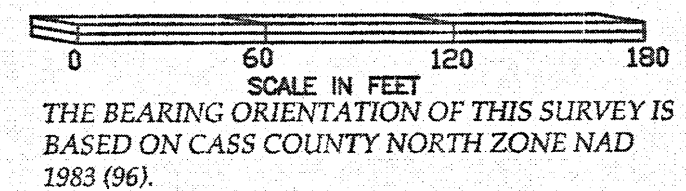
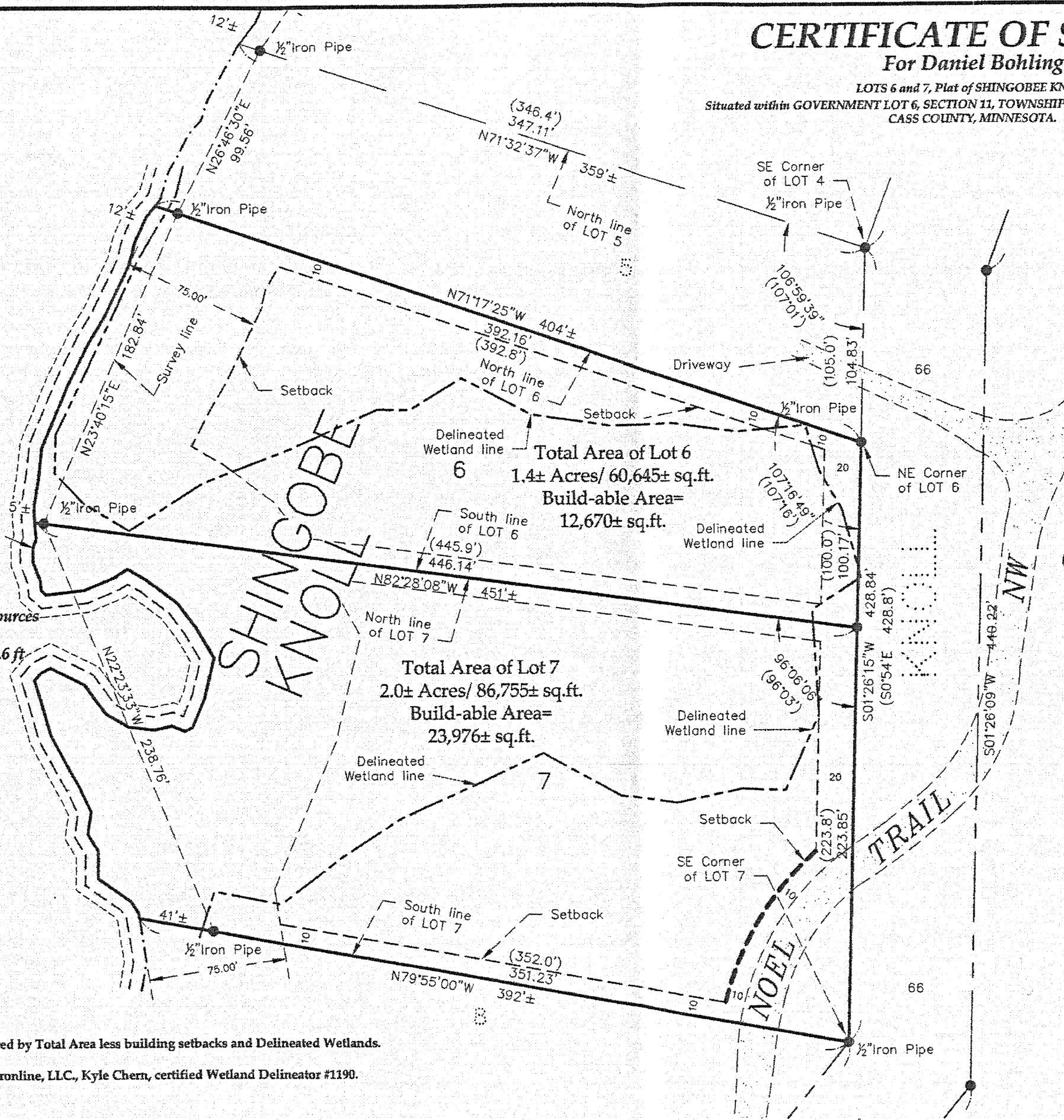

LEGEND

- DENOTES IRON MONJMENT FOUND
- DENOTES SET 3/4"X18" IRON PIPE W/PLASTIC CAP STAMPED "45353"
- x DENOTES CALCULATED POSITION
- (325.00) DENOTES DEED OR PLAT MEASURE
- [Pattern] DENOTES BITUMINOUS SURFACE

EagleEye Data Services
32214 Southwood Road
Grand Rapids, MN 55744
(218)244-7030

I HEREBY CERTIFY THAT THIS SURVEY, PLAN OR REPORT WAS PREPARED BY ME OR UNDER MY DIRECT SUPERVISION AND THAT I AM A DULY LICENSED LAND SURVEYOR UNDER THE LAWS OF THE STATE OF MINNESOTA.

SIGNATURE: *Corey J. Hendershott*
COREY J. HENDERSHOTT
DATE 12-03-2016 LIC.NO. 45353

Surveyor's Note:
1. Buildable Area was calculated by Total Area less building setbacks and Delineated Wetlands.
2. Wetlands delineated by Evironline, LLC., Kyle Chern, certified Wetland Delineator #1190.