

# Certificate of Survey

Part of the Southwest Quarter,  
Section 10, Township 134 North, Range 31 West,  
Cass County, Minnesota.

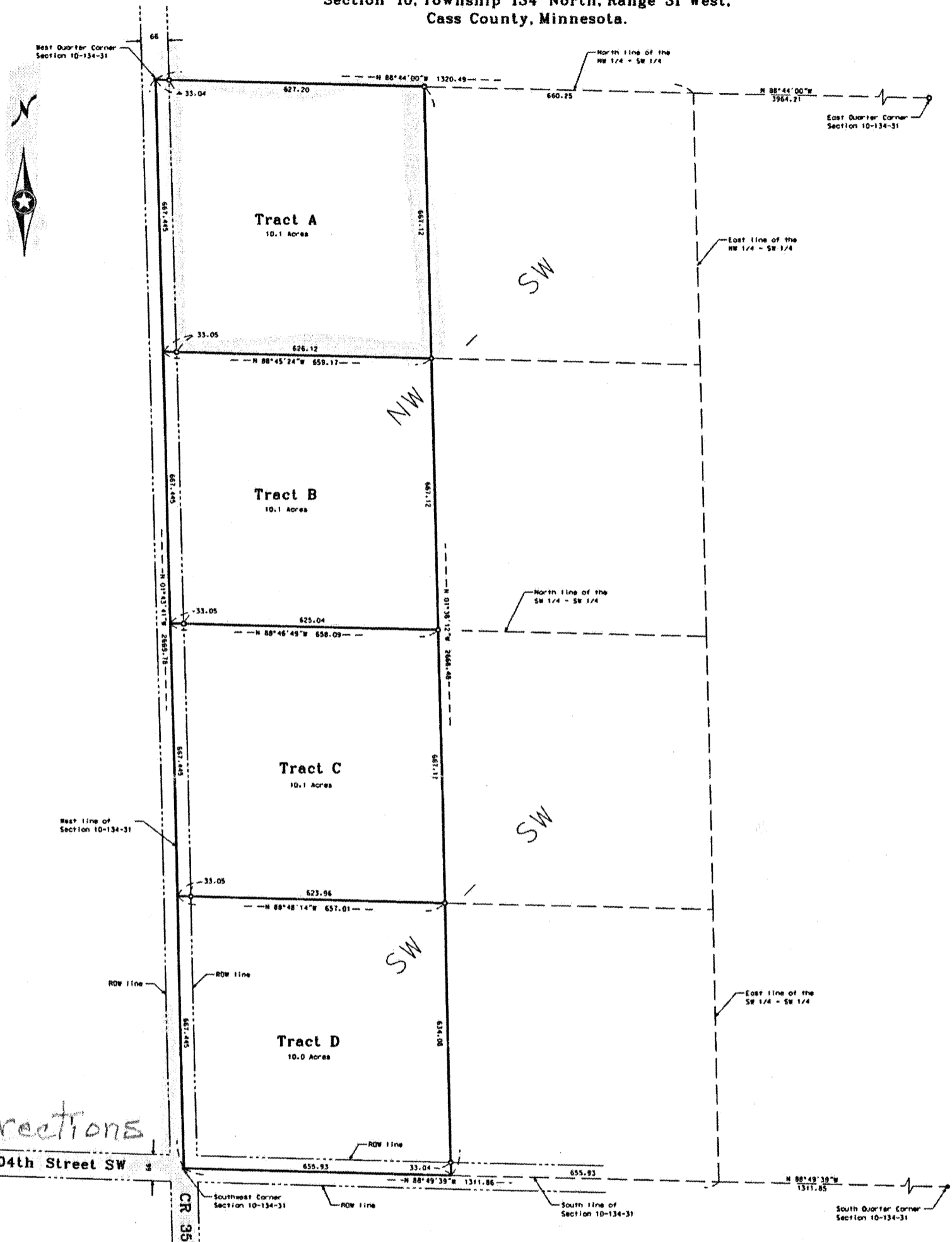

*directions*

**Proposed Legal Description Tract A:**  
The Northwest Quarter of the Northwest Quarter of the Southwest Quarter of Section 10, Township 134 North, Range 31 West, Cass County, Minnesota.  
Said parcel contains 10.1 acres, more or less, and is subject to all easements, restrictions, or reservations of record, if any.

**Proposed Legal Description Tract B:**  
The Southwest Quarter of the Northwest Quarter of the Southwest Quarter of Section 10, Township 134 North, Range 31 West, Cass County, Minnesota.  
Said parcel contains 10.1 acres, more or less, and is subject to all easements, restrictions, or reservations of record, if any.

**Proposed Legal Description Tract C:**  
The Northwest Quarter of the Southwest Quarter of the Southwest Quarter of Section 10, Township 134 North, Range 31 West, Cass County, Minnesota.  
Said parcel contains 10.1 acres, more or less, and is subject to all easements, restrictions, or reservations of record, if any.

**Proposed Legal Description Tract D:**  
The Southwest Quarter of the Southwest Quarter of the Southwest Quarter of Section 10, Township 134 North, Range 31 West, Cass County, Minnesota.  
Said parcel contains 10.0 acres, more or less, and is subject to all easements, restrictions, or reservations of record, if any.

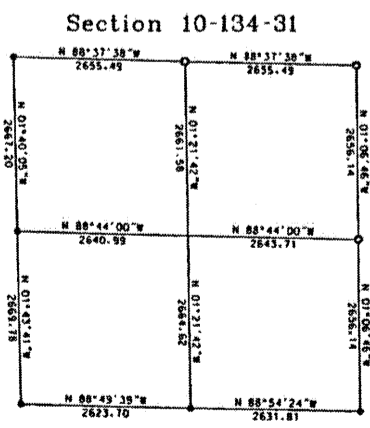

**RECEIVED**  
 # 8085  
 APR 24 2017  
 NW-SW  
 SW-SW 10-134-31  
 COUNTY SURVEYOR

• Indicates iron monument found  
 □ Indicates iron monument set, marked RLS 23668  
 Orientation of this bearing system is the North American Datum of 1983.

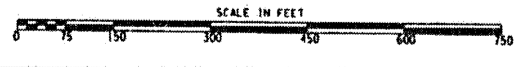

No.	Date	REVISIONS	Survey By
			MS
			Drawn By
			KM
			Checked By
			JK

I HEREBY CERTIFY THAT THIS PLAN, SURVEY, OR REPORT WAS PREPARED BY ME OR UNDER MY DIRECT SUPERVISION AND THAT I AM A DULY REGISTERED LAND SURVEYOR UNDER THE LAWS OF THE STATE OF MINNESOTA.

Signature: *[Signature]* Date: *1/23/2017*  
 James Kramer, SM License No. 23668

**KLD**

1200 Industrial Park Road SW  
 Blaine, MN 55425  
 763-838-6333

**KRAMER LEAS DELO**  
 SURVEYING • ENGINEERING • PLANNING  
 BASTIER • ST. CLOUD • WALKER

PROJECT NO. PIETR0501