

# CERTIFICATE OF SURVEY

NORTH HALF OF THE SOUTHWEST QUARTER OF THE SOUTHWEST QUARTER,  
SECTION 32, TOWNSHIP 136 NORTH, RANGE 29 WEST,  
CASS COUNTY, MINNESOTA

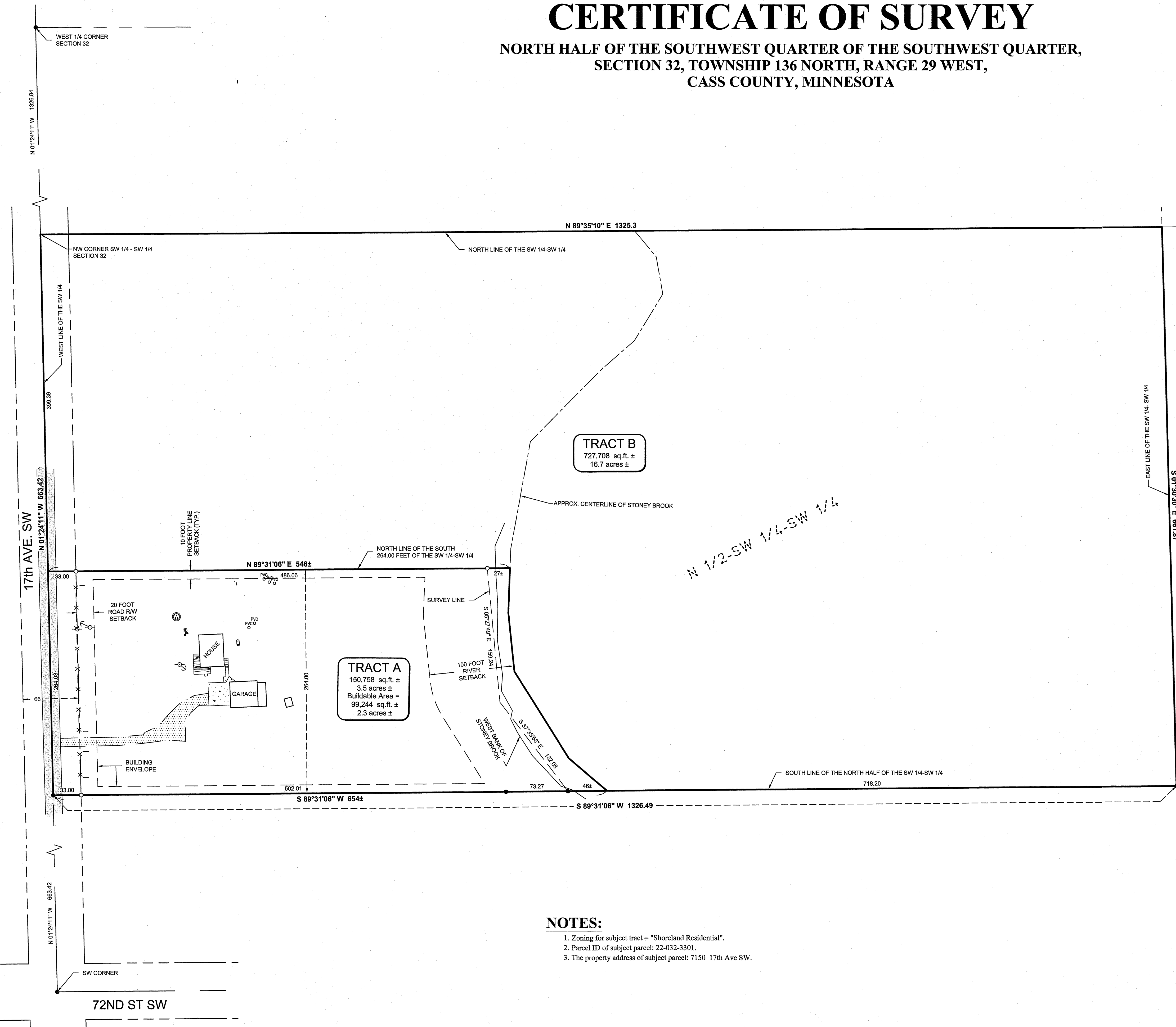

**NOTES:**

1. Zoning for subject tract = "Shoreland Residential".
2. Parcel ID of subject parcel: 22-032-3301.
3. The property address of subject parcel: 7150 17th Ave SW.

**PROPOSED BOUNDARY DESCRIPTIONS:**

**TRACT A**  
That part of the south 264.00 feet of the North Half of the Southwest Quarter of the Southwest Quarter of Section 32, Township 136 North, Range 29 West, Cass County, Minnesota, lying westerly of Stoney Brook.

Subject to easements, restrictions and reservations of record.

**TRACT B**  
The North Half of the Southwest Quarter of the Southwest Quarter of Section 32, Township 136 North, Range 29 West, Cass County, Minnesota, EXCEPT that part of the south 264.00 feet thereof lying westerly of Stoney Brook.

Subject to easements, restrictions and reservations of record.

- LEGEND**
- X - X - DENOTES EXISTING FENCE LINE
  - [Pattern] DENOTES EDGE OF EXISTING BITUMINOUS
  - [Pattern] DENOTES EDGE OF EXISTING GRAVEL
  - [Pattern] DENOTES EDGE OF EXISTING CONCRETE
  - [Pattern] DENOTES EDGE OF EXISTING WOODEN DECKING
  - [Symbol] DENOTES EXISTING UTILITY POLE W/ GUY WIRE
  - [Symbol] DENOTES EXISTING LP TANK
  - [Symbol] DENOTES EXISTING WELL
  - [Symbol] DENOTES EXISTING HOSE BIB
  - [Symbol] DENOTES EXISTING SEPTIC VENT, SEPTIC CLEANOUT, & SEPTIC TANK LID
  - [Symbol] DENOTES MONUMENT FOUND
  - [Symbol] DENOTES IRON MONUMENT SET MARKED BY LICENSE No. 41002
- ORIENTATION OF THIS BEARING SYSTEM IS BASED ON THE CASS COUNTY COORDINATE SYSTEM.

<p>30176 Old Highway #371 Suite 204 P. O. Box 874 Pegann Lakes, MN 56472 218-568-0940 www.stonemarksurvey.com</p>	<p>30176 Old Highway #371 Suite 204 P. O. Box 874 Pegann Lakes, MN 56472 218-568-0940 www.stonemarksurvey.com</p>
<p>HEREBY CERTIFY THAT THIS SURVEY, PLAN, SPECIFICATION, OR REPORT WAS PREPARED BY ME OR UNDER MY DIRECT SUPERVISION AND THAT I AM A LICENSED LAND SURVEYOR UNDER THE LAWS OF THE STATE OF MINNESOTA.</p>	
<p>DATE: 3-17-2017</p>	<p>DATE: 3-17-2017</p>
<p>PROJECT NO.: 17050</p>	<p>PROJECT NO.: 17050</p>
<p>FILE NAME: C17050.dwg</p>	<p>FILE NAME: C17050.dwg</p>
<p>FIELD BOOK:</p>	<p>FIELD BOOK:</p>
<p>BOOK:</p>	<p>BOOK:</p>
<p>PG:</p>	<p>PG:</p>
<p>DATE: 3-17-2017</p>	<p>DATE: 3-17-2017</p>
<p>SCALE: 1"=60'</p>	<p>SCALE: 1"=60'</p>
<p>HORIZ.:</p>	<p>HORIZ.:</p>
<p>VERT.:</p>	<p>VERT.:</p>
<p>REVISIONS:</p>	<p>REVISIONS:</p>
<p>DESCRIPTION:</p>	<p>DESCRIPTION:</p>
<p>DATE:</p>	<p>DATE:</p>
<p>BY:</p>	<p>BY:</p>
<p>CERTIFICATE OF SURVEY</p>	
<p>Jeremy Raasch</p>	
<p>1 OF 1</p>	