

CERTIFICATE OF SURVEY
PART OF SECTION 3
TOWNSHIP 137 NORTH, RANGE 30 WEST
CASS COUNTY, MINNESOTA

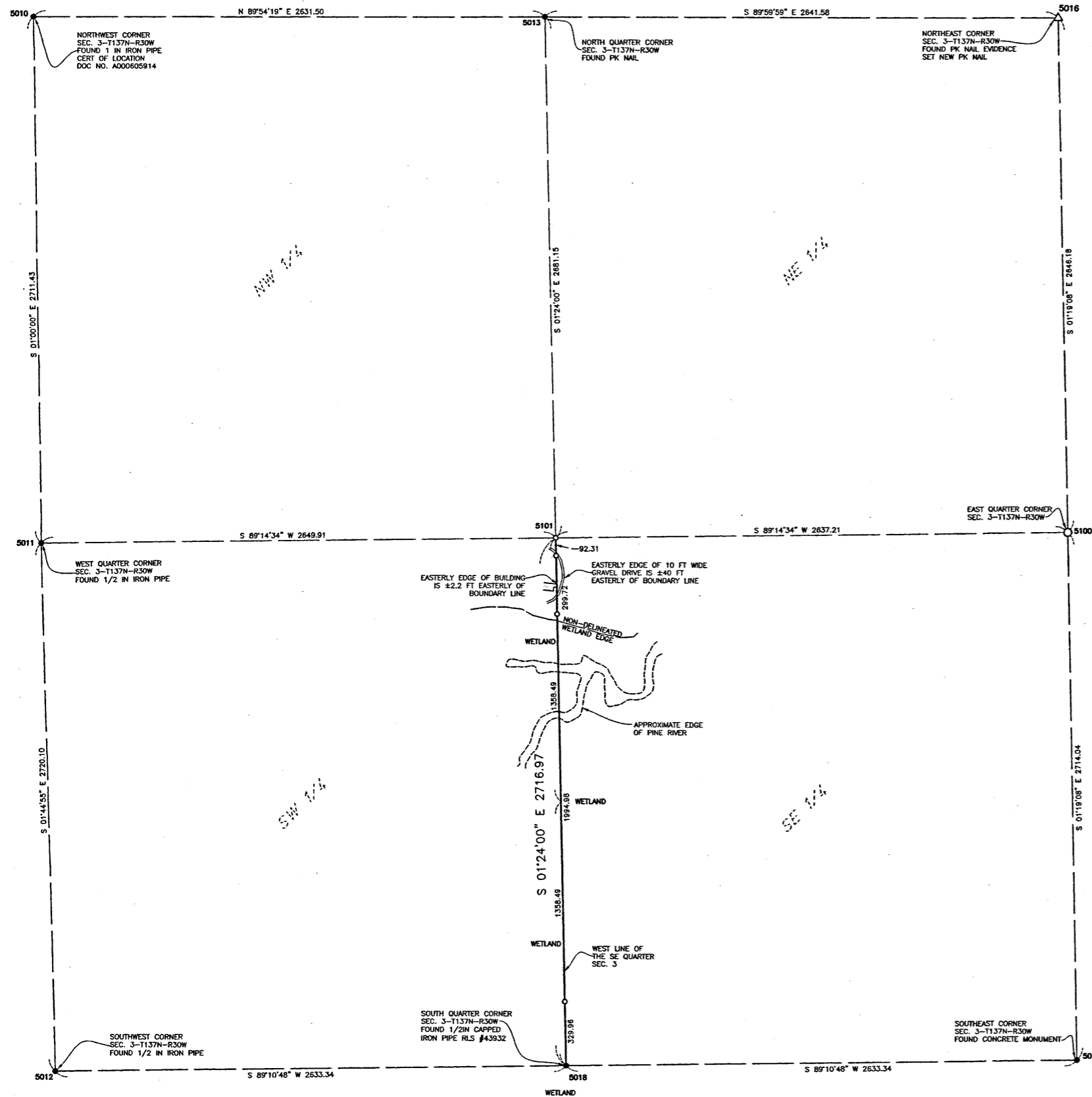

CORNER ACCESSORY TIE

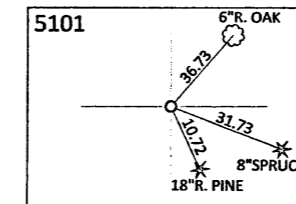

* FOR SECTION CORNER TIES SEE RECORDED CERTIFICATES OF LOCATION

POINT	NORTHING	EASTING
5010	305014.378	498527.488
5011	302303.365	498574.804
5012	299584.534	498657.799
5013	305018.730	501158.980
5016	305018.720	503800.561
5017	299659.916	503933.937
5018	299622.225	501290.868
5100	302373.237	503861.468
5101	302338.385	501224.487

Horizontal Datum: Cass County South NAD83/96 Adjustment

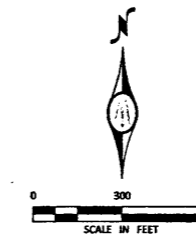
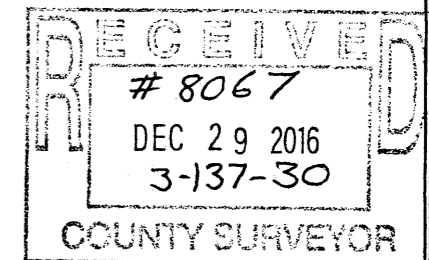

LEGEND

- FOUND MONUMENT
- 1/2 INCH IRON MONUMENT SET WITH CAP MARKED BY REG. NO. 17768 WITH STEEL FENCE POST AND COUNTY SIGN
- △ SET PK NAIL WITH WASHER MARKED BY REG. NO. 17768

NOTES

1. Orientation of the bearing system used for this survey is based on the west line of the Southeast Quarter of Section 3, T137N, R30W, which bears S 01°24'00\"/>

SURVEYOR'S CERTIFICATION

I hereby certify that this survey, plan, or report was prepared by me or under my direct supervision and that I am a duly Licensed Land Surveyor under the laws of the State of Minnesota.



Bruce W. Skipton
 Bruce W. Skipton
 Professional Land Surveyor
 License Number 17768
 Date: 12-21-16

	CERTIFICATE OF SURVEY PROJECT 48, SECTION 3	PART OF SECTION 3 TOWNSHIP 137 NORTH, RANGE 30 WEST CASS COUNTY MINNESOTA FOR: CASS COUNTY LAND DEPARTMENT
	7656 DESIGN ROAD, SUITE 200 BAXTER, MINNESOTA 56425 (218) 825-0664	